THE WEATHER
Yesterday: High, 61. Low, 48.
Today: Cloudy and colder, with light rains.
Weather Details on Page 17.

THE ATLANTA CONSTITUTION

For 77 Years an Independent Georgia Newspaper, Georgia Owned and Georgia Edited

THE SOUTH'S STANDARD NEWSPAPER
Associated Press—United Press
International News Service
North American Newspaper Alliance

VOL. LXXVII., No. 242. ATLANTA (2), GA., MONDAY MORNING, FEBRUARY 12, 1945 Issued Daily and Sunday, entered as second-class matter, post office, Atlanta, Ga. Price Five Cents

37-MILE SOVIET DRIVE ROLLS ON DRESDEN; CANADIANS IN KLEVE, U. S. TAKES PRUEM

MANILA BURNS AS JAPS ARE ROUTED—Dense smokeclouds, background, billow Feb. 5 from the Rizal avenue area, one of the Philippine capital's main business districts. This picture was made from the roof of the notorious Santo Tomas internment camp. Bilibid prison may be seen at the left center of the picture.

Silesian Industry Hub Falls to Reds

The vise being poised on east and west has tightened about the core of the Reich with new Red crossings of the Oder and almost complete envelopment of Breslau as the Russians last night counted a four-day gain of 37 miles on Dresden. Punches from the west reached a depth of 10 miles in the Siegfried line and swept the western Allies into Kleve and Pruem, mountain bastion to the south now threatened with severance from its highway link to the Rhine river.

Patton Perils Hun Rhine Link

PARIS, Monday, Feb. 12.—(AP)—The Canadian First Army has driven the Germans from the western sector of Kleve and into the southern half of that fortress on the Reich's ramparts and in the fourth day of an offensive that has bored 10 miles through the Siegfried line.

Street fighting raged yesterday in a second pillar of the enemy's defenses 115 miles south, where two U. S. Third Army divisions were storming the Eifel mountain stronghold of Pruem and threatening to cut it off from its road link to the Rhine.

The Luxembourg radio said that once more German troops were rushing westward to meet an expected all-out Allied smash, altering the current of reinforcements which for days has been rushing eastward to meet the Russians.

This flow of reinforcements was reflected on the Canadian front, where front dispatches said tough German parachute troops hustled up from Alsace were stiffening the sagging lines. The count of prisoners in this battle rose to 3,500.

PATTON ADDS STEAM

The Third Army's invasion of the Reich southwest of Pruem was gathering momentum as the borderline Sure river was bridged by pontoons at one point, and men and supplies poured across. Ten crossings now were welded into three bridgeheads on a 25-mile front.

For the moment, the British Second and U. S. First and Ninth armies, massed between Pruem and Kleve, were idle. The flooded Roer river along their front had risen to seven feet above normal north of Aachen and was two miles wide at one place, but reports to Supreme Headquarters said the river was believed to have reached its peak.

The flood—loosed when the Germans blew the flood gates of the giant Schwammenauel dam southeast of Aachen—had risen no higher upstream at Dueren and the water in the five-mile-long reservoir had dropped 20 feet in 24 hours.

PATCH BEATS OFF BLOW

A front dispatch said U. S. First Army troops still were fighting atop the big earthen dam. Contrary to reports that it had been captured, they hold one end of the dam and control the other by artillery fire.

In northern Alsace, the U. S. Seventh Army beat off a counterattack in which the Germans struck with tanks northeast of Strasbourg, but the Americans were forced to make a retirement from Drusenheim.

In southern Alsace, where the Germans were driven back into the Reich, a strong enemy patrol tried to return Saturday night across the Rhine northeast of Colmar but was dispersed by artillery fire.

A dispatch from the Kleve battlefront declared that Field Marshal Montgomery's massed artillery was ripping German towns apart on a scale that dwarfed even the fighting in Normandy.

German broadcasts, admitting Canadian gains, insisted the drive was but the prelude to Gen. Eisen-

Continued on Page 4, Column 3

Russian Push Ringing Breslau

LONDON, Monday, Feb. 12.—(AP)—The Red Army in an explosive smash across southern Germany has almost encircled Breslau, captured the big industrial center of Liegnitz, 35 miles west of that Silesian capital, and has added up to 37 miles in four days on a 99-mile front in a still-rolling drive that has rolled within 84 miles of Dresden, Saxony capital, Premier Stalin announced last night.

Berlin acknowledged the fall of Liegnitz and said the Russians had reached—and were trying to cross—the Bober river on a 22-mile front between Bunzlau, 65 miles west of imperilled Breslau, and Sprottau, 100 miles southeast of Berlin.

Bunzlau is only 28 miles from the Saxony frontier, 74 miles east of Dresden, Saxony capital, and 99 miles northeast of Prague, Czechoslovakian capital.

POLES JOIN ATTACK

In a second order of the day Stalin announced the capture of Deutsch-Krone, 12-way junction city in Pomerania 135 miles northeast of Berlin. Marshal Gregory K. Zhukov's First White Russian Army also toppled Maerkisch-Friedland, another stronghold 15 miles west of Deutsch-Krone and 43 miles east of threatened Stargard, outer bastion of Stettin at the mouth of the Oder river.

The order disclosed that troops of the First Polish Army under Lt. Gen. Stanislaus Poplawski, which participated in the capture of Warsaw Jan. 17, now were in action alongside Russian forces in Pomerania.

Five important German strongholds besides Liegnitz fell in the swift onrush of Marshall Ivan S. Konev's hard-hitting First Ukraine Army, which coiled around Breslau on the west and southwest after crossing the Oder river northwest of that city of 630,000—the largest German city yet within the grasp of any Allied army.

CUT ESCAPE GAP

Only a 15-mile escape gap for the Axis garrison in Breslau was left as Konev's mobile units slashed its last direct communications with Berlin and Dresden. Two secondary railways running south of the city were the only supply routes to the garrison and these were under Soviet artillery fire.

Among the strongholds swept up in the big drive, first announced by Berlin three days ago were:

Steainau, 32 miles northeast of Breslau; Lueben, 10 miles west of Steinau; Neumarkt, 16 miles west of Breslau; Liegnitz, a 13-way road and rail junction controlling Berlin's communications with Upper Silesia. It is a big mining and manufacturing center of 76,000; Haynau, 10 miles northwest of Liegnitz; Kanth, only 10 miles southwest of Breslau.

NEAR TRUNK ROAD

Soviet forces which previously had smashed across the Oder river southwest of Breslau hold positions at Kurtsch, 12 miles south of Breslau, and the German garrison's only escape route or sup-

Continued on Page 4, Column 5

B-29s Slash Japs In Burma Raid

TWENTIETH BOMBER COMMAND HEADQUARTERS, India, Feb. 11.—(AP)—The Japanese ability to make war in Burma was sharply curtailed today when a substantial force of B-29s had a field day over the main enemy supply dumps just north of Rangoon.

Allied bombers of the Eastern Air Command joined the Forts.

Hundreds of tons of high explosives and incendiaries rained among the oil, ammunition and materiel stores.

Huge fires were started in the dump areas, which are the main supply base for all Japanese operations in Burma. Munitions are sneaked up the Malay peninsula in coasters and country boats or come from Bangkok in the rare intervals when the railroad is operative, but all supplies funnel through Rangoon for distribution northward.

Returning pilots said the Japanese had concentrated heavy antiaircraft installations to protect their main stores area. The fire was reportedly accurate but the whole flight returned to base safely although several were holed.

In a communique issued by the 20th Air Force headquarters in Washington, it was announced that "good results" were obtained in the daylight raid. Fighter opposition was described as weak.

First Lt. Arthur E. Morrill, of Nashua, N. H., a lead bombardier, said he could see fires and continual explosions in the dump area. Oil and ammunition went up in fountains of vari-colored fire as successive elements of Superfortresses went in over the target.

Morrill reported only two enemy fighters were seen on the mission. He said they made timid, long-distance passes and evidenced no disposition to close with the b'-' boys.

"Our formation's bombing looked very good," said Maj. Charles J. Deacon Miller, Dexter, Mo., pilot of the lead plane, "Deacon's Disciples."

The dump area was well camouflaged, Miller reported, but the crews had no difficulty finding the target "because we had been pretty well briefed on it."

Miller's plane was hit several

Continued on Page 5, Column 4

WHO'S LOST?

Georgian Saves Own Rescuers

CALCUTTA, Feb. 11.—(UP)—A rescue party admitted today that Lt. James McGuire, of Fitzgerald, Ga., knows the winding jungle trails of Burma.

McGuire recently parachuted from his crippled dive-bomber. Recognizing the territory as being patrolled by an Allied task force, the airman strolled along a road toward an advanced base.

After a few uneventful hours, he heard American voices in the jungle near the road. Upon investigation he found a party sent from the base to rescue him. The party was amazed that he had walked unmolested along the road which reportedly harbored Japanese snipers.

But that was not their only worry.

"We're a little lost," the leader admitted.

McGuire led them back to their base.

Fitzgerald Flyer 'Red-Headed Irishman'

FITZGERALD, Ga., Feb. 11.—(AP)—Pilot Lt. James McGuire, of Fitzgerald, Ga., who rescued his rescuers in the Burma jungle, was described today by his mother as a "little red-headed Irishman" who has had more than 175 combat missions.

"When he reaches the 200 mark, I hope he'll be coming home," said his mother, Mrs. J. P. McGuire Sr. when informed of his latest experience.

His mother said she wrote him recently after reading about his Distinguished Flying Cross in an Atlanta newspaper.

Came his reply, "Mother, you shouldn't read so much blarney."

State of Siege Is Declared In Berlin

Hitler Orders Germans To Make Death Stand Against Red Foes

LONDON, Feb. 11.—(UP)—The Moscow radio said today that a state of siege had been decreed in Berlin and that Adolf Hitler had ordered the city defended to the last, "even if it should be completely destroyed."

Berlin eastern suburbs were reported cleared of civilians as the Nazis turned homes into pillboxes and mined the streets, creating a first line of defense against Soviet spearheads thrusting in from points only 31 miles to the east.

Moscow's reports of a state of siege were not confirmed elsewhere. The Russian reports said that 15 SS (elite guards) divisions, under Gen. Sepp Dietrich, named commandant of "the fortress of Berlin," were massed in the capital for a last-ditch defense.

Reserve formations of the Gestapo and Nazi officials were being called up for duty, Moscow said. The Soviet broadcast named the eastern suburbs of Mahlsdorf, Erkner and "others," as having been cleared of civilians. Several hundred thousand persons were reported transforming the suburbs into a huge fortified area.

The deputy Berlin Gauleiter, Moscow said, broadcast a decision taken by Hitler at his field headquarters that Berlin would be defended even if it meant its complete destruction.

The Berlin radio quoted the Nazi deputy press chief, Helmut Sundermann, as saying in the latest Nazi party bulletin that the Germans should make any Allied

Continued on Page 4, Column 4

Japanese Suicide Force In Final Manila Stand

By THE ASSOCIATED PRESS.

The bloody battle for war-scarred Manila went into its eighth day yesterday with Japanese suicide forces, hopelessly trapped, offering stubborn resistance in the southern district of the metropolis. Gen. MacArthur reported that house-to-house fighting continued in the Ermita residental district facing Manila bay. Doughboys of the 37th Infantry Division were driving through that area. Meanwhile the motorized First Cavalry Division made another crossing of the Pasig river, cleared out Manila's Santa Ana district, and pushed on to Nielson airport.

The Tokyo radio said crossing attempts had been "frustrated."

Troops of the 11th Airborne Division, fighting along the eastern bay front, advanced through the Paranaque and Baclaran districts. In the Nichols Field area, scene of bitter battling for five days, paratroops capture ten eight-inch guns, two six inchers and numerous small field pieces and destroyed many concrete pillboxes and ammunition dumps.

Japanese concentrations northeast of Manila and artillery batteries at Fort William McKinley were bombed and strafed by light bombers and fighters.

On east-central Luzon armored elements of the Sixth Division pushed rapidly toward the Pacific coast. The 32d Division continued its drive into the mountains bordering the north central plains. The 40th Division was mopping up in the Zambales foothills.

Heavy U. S. bombers lashed Corregidor and southern Bataan while air patrols hit Baguio and other northern points.

Japan celebrated Empire Day yesterday, at a time when her stolen empire gains in the South Pacific crumbled under relentless American blows and her East Asia co-prosperity sphere showed the wear and tear of war.

The Japanese observed the day

Continued on Page 5, Column 3

DREAM COMES TRUE

$15,000,000 Dam To Bring Ghost Town Back to Life

By DAVID SNELL,
Constitution Staff Correspondent.

ETOWAH, A Ghost City, Bartow County, Feb. 11.—This is the story of a river, a dreamer who took a plunge, and city that will rise from the dead.

The river is the Etowah, which springs from a thousand crevices in the mountains of north-central Georgia, cascades over Amicalola falls, enchants a land where Cherokee Indians and the white man have made history, and rushes away to the sea.

The dreamer was Mark A. Cooper, a handsome blade, who in 1840 gazed intently at the river and peculiar red hills in what is now the southeastern part of Bartow county, then built a railroad east along the stream to a place in the mountains where there was an almost limitless supply of good iron ore, and there erected a great foundry.

The city is Etowah, now a crumbling ruin inhabited by two or three mountain families and an uncounted population of rattlesnakes and lizards, where once more than 8,000 people dwelled in one of the south's greatest industrial centers.

Through the '40s there was prosperity, and the plunge was bringing a fortune to the speculator. But in 1850, when the panic hit, Cooper found himself faced with ruin. Only a large sum of money, if obtained at once, could save the investment—and Cooper was nearly penniless.

He turned to his friends, among them Georgia's wealthiest citizens, borrowing several thousand dollars from each, with only his word as security. The crisis was met, and the dreamer lived to repay the entire debt with accumulated interest.

Then, overwhelmed with gratitude, Cooper erected beside his foundry what is probably the world's only monument to friendship. The inscription: "Mark A. Cooper, proprietor of Etowah—a grateful tribute to the friendship and liberality of those whose names are hereon inscribed . . ."

A few years later the hills of Georgia rumbled with the thunder of warfare, and Sherman had begun his drive that eventually was to split the Confederacy. The Cooper Iron Works was "engaged 100 per cent in war production," as one might put it today, and was one of the chief ordnance plants of the south, constituting a major objective of the Union armies' campaign in Georgia. When the Grays withdrew to Allatoona, a few miles south of the

Continued on Page 9, Column 5

German Towns Are Ripped to Bits On Scale Unrivaled in 5-Year War

By ROGER D. GREENE

ON THE OUTSKIRTS OF KLEVE, Feb. 11.—(AP)—Field Marshal Montgomery's massed guns are systematically ripping German towns and villages to tatters on a scale unrivaled in more than five years of war in Europe.

Sloshing along roads axle deep in mud, I traveled by jeep today through the outer defenses of the Siegfried line to a high forest ridge overlooking Kleve—home of Henry VIII's ugly-duckling wife, Ann of Cleves.

For mile after mile I saw a panorama of destruction that exceeded even the hard-hit villages of Normandy.

"If this is Germany they can have it after we take it," said Gunner Bill Milner, of Sackville, New Brunswick, as we stood in the debris-choked village of Neutterden, just outside Kleve.

Milner, who landed in France on D-Day, said he never saw such havoc inflicted by artillery in all the long Normandy campaign as has been wrought on German frontier towns in the last four days.

Every house, shop and building in Wyler, Kranenburg and Butterden along the route to Kleve bore gaping holes.

Slate tile roofs which had not been actually blown off by the massed artillery barrage that was in the prelude to this offensive showed skeleton ribs to the sky. Window shutters and doors had been torn from their hinges.

At Neutterden, a British colonel showed me through a big green camouflaged bunker, part of the Siegfried line, buried under sodded earth. It had a roof of concrete nine feet thick.

"This could have made trouble for us if the Boche had tried to defend it," the colonel said, "but he didn't."

For 15 miles before reaching the front we dodged in and out of endless columns of tanks, trucks and troop carriers moving forward.

North of the main Nijmegen-

Continued on Page 4, Column 6

'Spring' To Wash Away With Light Rains Today

Fair spring-like weather is over at the present in the Atlanta area, according to predictions reported by the weather bureau. The forecast for today calls for occasional light rains, with lower temperature. The low is expected to be 44 degrees, the high 56.

Yesterday the high reading was 61 degrees, while low was 48.

IN OTHER PAGES

Army and Navy news	8
Classified ads	16, 17
Comics	18
Daily cross-word puzzle	12
Editorial pages	6, 7
Obituaries	4
Radio programs	12
Ration Dates	18
Society	13
Sports	8
Theater programs	13
Weather	17
Womens' page features	12
Worry Clinic	12

Big 3 Decision Gives Russians Chief of Staff Representation

WASHINGTON, Feb. 11.—(AP)—The Washington Post said today that one of the first decisions of the Roosevelt-Churchill-Stalin conference was agreement on Russian representation on the combined chiefs of staff.

"The far-reaching importance of this step," the copyrighted story said, "was hailed in both military and diplomatic circles.

"First, it was pointed out, it guarantees close co-operation between the Allied and Russian armies fighting in Germany. The gap between them is being narrowed daily and the need for coordinating both ground and air effort is becoming more pressing.

"Second, it is another indication of Russian interest in the Pacific. If Russia joins the Allies in fighting Japan at the conclusion of the German campaign, the closest co-operation will be necessary."

The story said the record of the combined chiefs of staff, until now representing only the United states and Great Britain, "is a refutation of allegations that military Allies cannot get on together."

"It is believed that the recent agreement contemplates Russian representation by outstanding men in the Soviet forces and that there will be much freer relations than in the past. It is well known that the activities of Allied army commissions in Russia have been circumscribed and that there has not been the understanding necessary to complete military co-operation.

"From a diplomatic standpoint the decision was regarded as additional proof that Russia is not the military colossus determined to overrun Europe, as sometimes pictured, but a working member of an Allied front, ready to work with its Allies in war or peace."

There was no immediate comment from official sources.

LONDON, Feb. 12.—(Monday) (INS)—The London Daily Mail quoted the Paris radio as reporting early today that "as a result of the Big Three conference Premier Stalin will denounce the Soviet-Japanese neutrality treaty."

U. S. Economy May Be Trump

WASHINGTON, Feb. 11.—(UP) President Roosevelt's trump card at the current Big Three conference is the economic strength which this country can exert against decisions contrary to American principles, a qualified administration source said tonight.

When the European war ends,

Continued on Page 9, Column 4

ANSWER TO HAILEY

Pastor Would Tax Churches; Pay for Work County Did

By JOY BARNETT.

Not only should Baptist churches repent and make restitution to the county treasurer for work done without charge by the Fulton county public works committee, but all churches should stop giving lip service to separation of church and state while they go tax free, said the Rev. John J. Black, acting pastor of the Mozley Drive Baptist church, during the morning services yesterday. The statement was made in answer to I. Gloer Hailey, chairman of the public works committee.

A delegation from the Mozley church last week had requested the work committee to grade the site of a proposed addition to the church, haul timber to the county sawmill to be sawed, and then supply rock for the foundation. Hailey explained to the delegation that the practice was a common one, but that in granting such requests the commissioners were making themselves liable to indictment, arrest, imprisonment or fine.

"After thinking the matter over we have come to see the error into which we have fallen. We are guilty of having asked an allegedly illegal thing, and had violated our sacred principle of the separation of church and state," said Mr. Black. "It is a Christian's duty to acknowledge a wrong when committed, and to confess to a change of mind. Surely a church must obey the law, and be free from leading our public officials into an error that would subject them to the danger of indictment and imprisonment."

Thanking Commissioner Hailey for his "one-man crusade," the pastor, reading a paper drawn up by the church delegation, pointed out: "We are a young church and perhaps yielded too readily to the example of those that are far older. We are a very small church and much larger churches have been served in this way.

"We have known county commissioners to build roads to club houses and dead-end roads to the properties of influential citizens. We wonder why this matter was left to be broken over our heads and not brought to light before when larger and more able churches were being served . . . even churches in which some of the commissioners held membership. But, if by being made the goat, we have also been the means of righting a wrong practice, we can enjoy at least some crumbs of comfort."

The church, at 1767 Mozley drive, S. W., was converted almost three years ago from a private home. The main auditorium, the living room and dining room of the former residence will seat about 200. The membership has grown to almost 300 since the founding of the church three years ago and the seating is now inadequate.

Members have already rolled up their sleeves and cut much of the timber they had asked the county to haul.

The Rev. Mr. Black continued: "We urge all our sister Baptist churches to repay the county for the work done and we also point out to the state and federal governments that it is illegal for churches to be tax free. We must 'render, therefore, unto Caesar the things that are Caesar's, and unto God the things that are God's'."

"So we're going to build our church. We're not going to be illegal about it, either. But we're going to have that church!"

Constitution Staff Photos—H. J. Slayton

SITE OF CONTROVERSY—A delegation from the Mozley Drive Baptist church, pictured above, which asked the county commissioners for free work on their proposed new educational building, set off political fireworks last week. The church, with membership of 300, now holds services in this converted residence. They have Sunday school in a rented store across the street.

"REPAY THE COUNTY AND START PAYING TAXES"—The Rev. John J. Black, acting pastor of the Mozley church during the illness of the Rev. H. E. Kennedy, called for all churches which have received free county aid to repay the county treasury, and for all churches to pay taxes. He said both practices are against the fundamental principle of separation of church and state.

Currie, Foot Arrive, Ask Swiss Clip Nazi Aid

By The Associated Press.

U. S. and British delegations arrived in Switzerland yesterday to urge that neutral country to curtail aid to Germany. Lauchlin Currie, special assistant to President Roosevelt, and Dingle M. Foot, representing the British ministry of economic warfare, head the delegations.

Currie will seek to persuade the Swiss to embargo shipments from Germany to northern Italy and to cut off exports of machine tools, metals and food to the Reich. The Swiss already have ceased shipments of arms and ammunition to Germany.

A Bern broadcast heard by the FCC said the delegations would confer with Swiss officials this afternoon.

Kill 19 Britons a Day By V-Bombs in Month

LONDON, Feb. 11.—(AP)—German V-bombs during January killed an average of nearly 19 persons a day in England. They caused casualties totaling 2,214, nearly double the December figure, the British air ministry announced today.

Of the total 585 persons were killed or missing and believed killed and 1,629 were injured. During the month 94 children under 16 were killed and 228 were injured.

HERE'S WHERE MONEY GOES

WITH U. S. THIRD ARMY, Feb. 11.—(AP)—What happens to some of the war bond money:

One battalion of artillerymen attached to an infantry division fired its 600,000th round of ammunition yesterday. Those shells, burned up by 12 light artillery pieces, cost $12,500,000.

Bill Bonner, Vet Of Anzio, D-Day, Missing in Reich

Pfc. William M. Bonner, 23, of the Infantry, has been missing in action since Jan. 21, the War Department has notified his parents, Mr. and Mrs. C. M. Bonner, of Chattanooga, Tenn., who formerly resided on Rogers avenue in Atlanta.

W. M. Bonner

"Bill" Bonner was graduated from Boys' High school in 1940 and was a senior at Georgia Tech where he was a member of Sigma Chi fraternity, when he enlisted in the Army in February 1942. An Eagle Scout and assistant Scoutmaster of Troop 17, sponsored by Cascade lodge F. & A. M. 94, he helped organize Cub Pack 9 and served as one of its Den Chiefs several years. He was also a member of the Order of The Arrow.

Pfc. Bonner received basic training at Camp Wheeler, attended A. S. T. P. at Washington and Lee University, and took advanced training at Fort Jackson, before landing in Africa in early 1943. When transferred to Italy he joined an infantry regiment, and was in action on the Anzio beachhead and in the drive to Rome.

He landed in France on D-day. In some of the fiercest combat near Germany recently his pack strap, jacket sleeve and carbine stock were shot away without injury to him. This was the subject of an interview on Jan. 17 with an Army radio announcer who made a record of the conversation.

Secretary Lists Georgia Senate Term's Attaches

Mrs. Henry W. Nevin, secretary of the Georgia senate, has announced names of senate attaches for the current session.

Elbert Forester, Trenton newspaper publisher, is assistant secretary.

Attaches are as follows:

Mrs. Billie Putnam Seay, 432 Ridgecrest road, N. E., calendar clerk. Attended Greenville Woman's College, Greenville, S. C.; taught at LaGrange Academy of Arts, operated the Welcome Service, Atlanta, and been employed by the Gulf Life Insurance Company.

J. B. Cheatham Jr., Rome, Ga., reading clerk. Attended Toccoa High school and was graduated from Darlington School for Boys at Rome.

Miss Barbara G. Carter, 454 Glenwood avenue, S. E., stenographer-typist. Attended Commercial High school and was employed by Gulf Life Insurance Company.

Mrs. Ellen Moore, 232 Twelfth street, N. E., stenographer-typist.

Marjorie Ayers, Kimball House, stenographer-typist.

Miss Lila Longley, 1050 Briarcliff road, N. E., stenographer-typist, is secretary to state game and fish commissioner. Attended Wesleyan College, Emory University, Draughon's Business school, Georgia Evening school and Georgia Tech.

Mrs. Bernice Williamson, 795 Flat Shoals avenue, proofreader. Attended Fulton High school.

Mrs. Josephine Therrell, 900 Penn avenue, N. E., proofreader. Attended Mount St. Joseph's Academy and the Junior College of Augusta.

Capt. Robert H. Brinson Jr., 2115 North Decatur road, message clerk. Retired Army officer, attended Millen High school, Georgia Teachers' College, was graduated from United States Military Academy at West Point; is now law student at Emory University.

Edna S. Swann, 184 Waverly way, N. E., stenographer-typist.

Sid Williams, Warm Springs, messenger. In public relations business. Is executive director of Young Democratic Clubs of Georgia, national director of Young Democratic Clubs of America and member of the National Democratic executive committee.

Wallace Confirmation Hurried in Congress

WASHINGTON, Feb. 11.—(AP)—Senate pressure for speedy action and a house spirit of compromise joined today to brighten Henry A. Wallace's chances of becoming secretary of commerce.

There were indications that when the rules committee meets Wednesday it will send to the house floor the George bill divorcing the Reconstruction Finance Corporation from the commerce department. The senate passed the bill with the idea of getting it into law ahead of the vote on the Wallace appointment.

Clearing the George bill path to the floor doesn't mean the anti-Wallace forces in the house are mellowing. But they learned over the weekend that the administration is going to push the bill to a floor test, either by going through the regular rules committee gateway or by taking the bill around the rules committee to a direct vote in the house.

Because of that the Wallace opponents on the rules committee—Republicans and southern Democrats—appeared inclined to report the bill in the regular manner, leaving it to parliamentary experts to decide whether a further amendment can be considered to banish the commerce secretary from his place on the board of the export-import bank. This Commerce Department unit for aiding Western Hemispere trade, is financed through the RFC.

As the bill now stands before the rules committee that provision is not in it, but Wallace opponents insist on getting an opportunity to vote on the question if they are going to consider the George bill before March 1—the day the senate votes on Wallace.

Senators grew restless over house talk of loading the George bill with other restrictive amendments. Anti-Wallace senators—particularly Sen. George, Democrat, of Georgia—cautioned the house that too many restrictions might increase senate sentiment for Wallace and end up by winning his confirmation to the commerce secretaryship with the RFC attached.

Bowles Explains Program To Give GI Benefits

WASHINGTON, Feb. 11.—(AP)—Price Administrator Bowles tonight announced a program intended to give returning veterans special aid in starting new businesses.

He said that OPA was "well along in the process of amending price and rationing regulations" which affect veterans as businessmen or potential businessmen.

The revisions, Bowles said, are of price regulations restricting the field "to those who were in it before a certain date."

The changes also include "several of our rationing regulations, especially in the case of sugar, fats and oils," Bowles said.

"In formulating these revisions of our regulations we are keeping in close touch with other federal agencies exercising allocation powers so that all the business needs of a veteran entering a new business may be considered under a uniform government policy," the OPA chief said.

Engineers To Hear Walsh

Maj. James P. Walsh, representative of Gen. Somervell and chief of the Army Service Forces Cotton Duck Project Team, will be guest speaker at the monthly dinner of the American Society of Military Engineers at 6:30 p. m. today at the Piedmont hotel.

McGill, Party Now in Cairo

CAIRO, Feb. 11.—(AP)—Wilbur Forrest, Ralph McGill and Dean Carl W. Ackerman, representing the American Society of Newspaper Editors, arrived today from Greece.

They expect to remain in Cairo nearly a week. They probably will meet the Egyptian prime minister Monday, and then are scheduled to see the foreign correspondents corps and Egyptian newspaper heads.

The group is seeking to lay the basis for free exchange of news among the nations after the war.

No. 1 Wine Stores
129 Whitehall St. Near Mitchell
Reduced!
ROMA WINES
(California 20%)
★ PORT 5th
★ SHERRY 5th
★ MUSCATEL 5th
$1.50
California Dry
★ CLARET 5th
★ BURGUNDY 5th
$1.00
No. 1 WINE STORES Inc.

LOANS
Borrow from a bank specializing in Personal Loans
$50 to $1,000.00 NOW
Compare Our Rates and Service
SOUTHERN SAVINGS BANK
6 PRYOR ST., S. W.
Arrange Your Loan by Phone—WA. 5460

PAINTING
Inside—Outside—Prewar
Quality Paints—Neat Workmen
TIP-TOP ROOFERS
"When you hear 'drip-dry' Call Tip-Top"
JA. 3039 221 Marietta Street, N. W.

Now!
YOU CAN JOIN AN ARTHUR MURRAY
DANCING CLASS
Why not get a group of friends together, or join one of our classes and learn the newest Dance Steps under the direction of an Arthur Murray expert! It's great fun—and so inexpensive now that rates are low. You'll enjoy learning the NEW DELAYED ACTION RUMBA, Conga and other dances. Call at the Studios today for complete information. Open 9 till 10.
Michael Garstin's
Arthur Murray Studios
Georgian Terrace Hotel
VE. 1398-8871

Head Cold Miseries
ROBBING YOUR SLEEP?
Quick... USE THIS
Mistol Drops
At the first sign of those drippy, stopped-up miseries due to colds ... do this! Put a small amount of Mistol Drops with ephedrine* in each nostril. It temporarily contracts swollen membranes... helps you to breathe easier and therefore sleep better!
*CAUTION: Use only as directed
Copr. 1944, Plough Incorporated

FREE $100 FREE
WAR BOND
... to the person guessing the nearest to the date, hour and minute when the Armistice is officially declared between Germany and the Allies . . .
EVERYONE IS ELIGIBLE
No strings—nothing to buy—no obligation
just your hopeful imagination!
HERE ARE THE FEW SIMPLE RULES:
1. Send to the Southern Federal Savings & Loan Association your guess as to the date, hour and minute when an Armistice will be officially declared between Germany and the Allies;
2. Give your name and address;
3. Your guess must be received by the Southern Federal Savings & Loan Association in Atlanta at least five (5) days before an Armistice is officially declared between Germany and the Allies;
4. The exact time to be confirmed by the U. S. War Department;
5. In the event of ties, the award will be divided equally;
6. Each person is entitled to one guess only.
7. Employees of the Southern Federal Savings & Loan Assn. in Atlanta and their families are not entitled to participate.
Mail This Coupon Today
To: Southern Federal Savings & Loan Assn.
Ground Floor Hurt Bldg.
Atlanta
My guess (no obligation) is that an Armistice will be officially declared between Germany and the Allies on (Eastern War Time)
MONTH—— DAY—— YEAR—— HOUR—— MINUTE—— a. m. p. m.
Name .....
Address .....
City .....
SOUTHERN FEDERAL
Savings and Loan Association
of Atlanta
Assets Over $4,250,000.00
JOHN L. CONNER, President
Ground Floor Hurt Bldg. MA. 1935-6

WHY BE FAT?
Get slimmer without exercise
You may lose pounds and have a more slender, graceful figure. No exercising. No laxatives. No drugs. With this AYDS plan you don't cut out any meals, starches, potatoes, meats or butter, you simply cut them down. It's easier when you enjoy delicious (vitamin fortified) AYDS before meals. Absolutely harmless.
Try a large size box of AYDS. 30-day supply only $2.25. Money back on the very first box if you don't get results. Phone
RICH'S, INC., J. M. HIGH
Grand's Drug Dept., Health Food Shop
LANE'S, MAY'S, BROOKS, SQUARE DEAL OR WALGREEN DRUG STORES.

PM DE LUXE
PM for Pleasant Moments
War's busy Pace-Makers, setting new production marks, find enjoyment in a p.m. drink made better by PM de Luxe. PM is better . . . a whiskey of unusual mellowness and finer flavor. It offers Pre-war Merit in a Highball or Manhattan . . . old-fashioned excellence in an Old-Fashioned glass.
If it isn't PM . . . it isn't an Evening
BUY WAR BONDS... AND KEEP THEM
National Distillers Products Corporation, N. Y. Blended Whiskey. 86.8 Proof. 49% Grain Neutral Spirits.

WASHINGTON OBIT

Yellow Paper Tells of Rites For General

More than 145 years after the death of George Washington, a tattered, yellow newspaper which carried an account of the general's funeral has been discovered by an Atlanta woman among documents and papers which belonged to her father.

In looking through the papers of the late V. A. McGinty, of Atlanta, Mrs. J. D. Stribling, of 763 Greenwood avenue, N. E., found a copy of the Ulster County (N. Y.) Gazette, dated January 4, 1800. The newspaper, published in Kingston, N. Y., was printed with wide, black column rules and devoted almost a column to Washington's obituary.

Headed "Washington Entombed," the story stated that "On Wednesday last, the mortal part of Washington the Great—the Father of his Country and the Friend of man, was consigned to the tomb, with solemn honours and funeral pomp.

"A multitude of persons assembled, from many miles around, at Mount Vernon, the choice abode and last residence of the illustrious chief," the obituary continued. "There were the groves—the spacious avenues, the beautiful and sublime scenes, the noble mansion—but, alas! the august inhabitant was now no more. That great soul was gone. His mortal part was there indeed; but ah! how affecting! how awful the spectacle of such worth and greatness, thus, to mortal eyes, fallen! —Yes! fallen! fallen!"

The writer continued with a description of the "shrouded corpse" and those who paid the "last sad honours to the benefactor of his country."

A diagram showed the order of the funeral procession, which included cavalry, infantry and guard with arms reversed, music, clergy, the general's horse with his saddle, holsters and pistols, six pallbearers who were colonels on Washington's Revolutionary War staff, mourners, Masonic brethren and citizens.

The funeral service was performed at the family vault on the banks of the Potomac, the story related, and guns were fired from a vessel in the river, followed by three general discharges by the infantry, cavalry and 11 pieces of artillery on the river bank.

"The sun was now setting," the article concluded. "Alas! the son of Glory was set forever. No—the name of Washington—the American President and General —will triumph over Death! The unclouded brightness of his Glory will illuminate the future ages!"

Nurses' President Denies Slackers In Georgia Ranks

Although emphasizing the pressing need for nurses on the war front and calling attention to the indorsement by the American Nurses' Association of a draft for nurses as a first step in drafting all women, Miss Lillian O. Nelson, president of the Georgia State Nurses' Association, has issued a statement refuting the implication that nurses are not doing their share in the present emergency.

"Taken as a whole, nurses in this area are not shirking their duty," she said. "They are still carrying the civilian load uncomplainingly and during the least desirable hours of duty now refused by nonprofessional workers."

Warning that unless the public analyzes the situation of the nurse shortage carefully it may lose confidence in its nurses, Miss Nelson said that the situation can be remedied only with the help of all women. The nurses cannot do the job by themselves.

"The promotion of health and the care of the ill requires an army of health workers of which nurses are only a part. Emphasis has been placed upon the need for nurses on the war fronts. The need is not denied. The cry is for a redistribution of nursing facilities. An appeal is repeated to those who are inactive and those engaged in luxury nursing.

"We are still attempting to continue our good record in Georgia. The 1944 quota in Georgia has been met in recruitment of candidates for schools of nursing and for military service. Because of the increased number of casualties, demands of the Army and Navy must be greater.

"We will meet these needs."

5th Hurls Back Nazi Italy Drive

ROME, Feb. 11. — (AP) — American Fifth Army troops, battling in rain and snow, repulsed several limited-scale enemy counterattacks in the Serchio river valley and western coastal sector of the Italian front today. One Nazi counterattack was thrown back to the south of the Mavro canal. On the east side of the Serchio river three German counterattacks, two in company strength, were broken up and a fourth was dispersed by artillery.

Russian Soldier Finds His Sister at Elbing

MOSCOW, Feb. 11.—(AP)—Sgt. Ivan Uliashenko was happiest of all the Red Army conquerers of Elbing. He found his sister there.

The sergeant was riding in a truck which passed a group of 100 Soviet women near the East Prussian city, where they had been held as labor slaves, Pravda related today. One girl suddenly called out. Uhiashenko jumped from the truck and embraced her. The sister, Alexandra, was taken off by the Nazis when they overran Orel province village in 1941.

Davison's Headlines the Home

A New Look to Welcome the Spring

Vogue Curtains

3.98

BRIDAL VEIL MARQUISETTES to beguile your windows and put them in the mood with spring. Frothy, billowing beauties with wide ruffles, cut to hang gracefully soft and full. Good quality sheer cotton marquisette with a permanent finish that keeps them looking pretty longer. Cream only, 2½ yds. long, 90 inches wide.

3.49

SHADOW NET TAILORED CURTAINS to sheathe your windows in beauty, to give the entire room a fresh new look. Some of the prettiest tailored curtains we've seen for the money, sheer and lovely, yet sturdy enough to wear well. Team with draperies and valances or use alone. Cream only. 2½ yards long.

Davison's Curtains, Fourth Floor

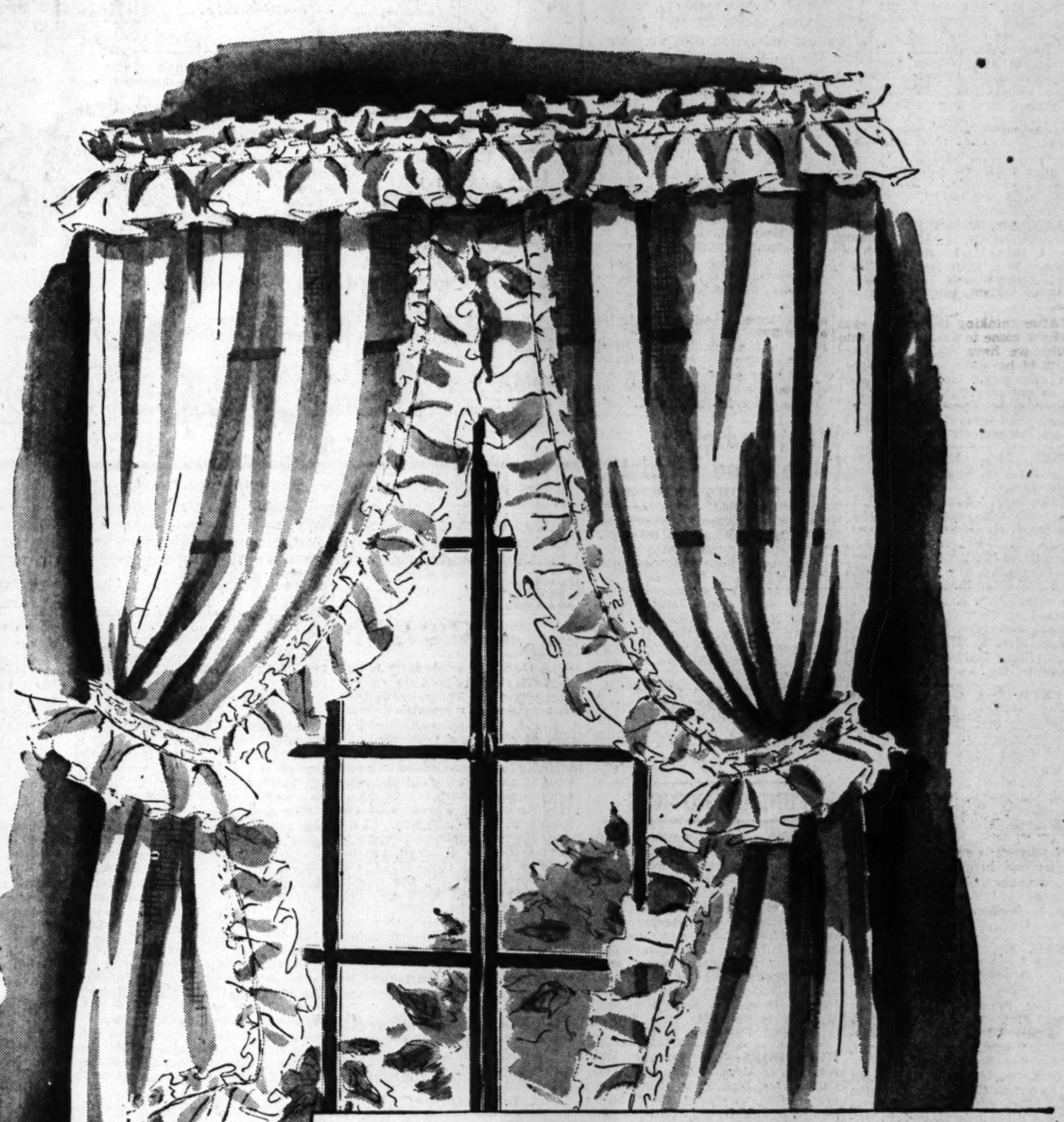

Get Color Interest In Your Decor With

Scatter Rugs

2.69 to 18.95

See your rooms take on a new brightness with a pretty new scatter rug here and there. Come, choose from our wide assortment of favorite types, all at modest prices.

OLD HOMESTEAD BRAIDED OVALS	WHITE FUR SKIN RUGS	NUMDAH RUGS
2x3, 3.49 3x5, 8.95 27x48, 5.49 4'6"x6'6", 18.95	Large size, 24x40, 8.75 SHAGGY RUGS 22x36, 3.98 27x54, 7.98	Wool with colorful Indian embroidery. Size 2x3, 2.69 3x4, 4.69

Davison's Scatter Rugs, Fifth Floor

FUNERAL NOTICES

PUGH, Mr. John Arthur—of 1257 McPherson avenue, S. E., died Saturday, February 10, in his 42d year. Funeral arrangements will be announced later by Yarn Bros. Funeral Home.

STACKS, Mr. Sam—of Route 1, College Park, Ga., died Sunday afternoon. He is survived by his wife, four sons, Messrs. Cecil, Earl, Gerald and Melvin Stacks; five daughters, Mrs. Francis Oglesby, Mrs. Robert Askin, Mrs. Johnnie Marston, Mrs. Drexel Bowden and Miss Mary Stacks; six brothers, Messrs. Charles, Homer, Virgil, Cleve, Marshall and Fred Stacks; two sisters, Mrs. S. L. Venable, Miss Nora Stacks. Funeral arrangements will b. announced later by Bishop & Poe.

SHIELDS, Mr. Daniel Perry—of 904 Boulevard, S. E., died February 11, 1945. He is survived by daughters, Mrs. Cliff Harris, Mrs. W. T. Heath; son, Mr. Paul Shields, of Washington, D. C. Funeral services will be held Monday, February 12, at 2:30 o'clock at the Stockbridge (Ga.) Presbyterian church. Rev. Charles Pasley will officiate. Interment, Stockbridge cemetery. Grandsons will serve as pallbearers. The remains will lie in state at the church from 2 o'clock until funeral hour. Harry G. Poole, funeral director.

HOLMES, Mrs. Annie—Funeral services for Mrs. Annie Holmes, of Dawsonville, Ga., will be held today (Monday), February 12, at 2 p. m. from the residence of Dr. and Mrs. B. H. Howard, with the Rev. H. G. O'Bryan officiating Interment in Dawsonville cemetery. Surviving are her mother, Mrs. J. A. Chandler, of Dawsonville; sister, Mrs. Fannie Burt, of Canton, Ga.; Mrs. B. L. Dean, of Marietta, and Mrs. C. H. Anderson and Mrs. B. H. Howard, of Dawsonville. Hubert Vickers, Gainesville, Ga.

MAFFETT, Mrs. O. H.—Funeral services for Mrs. O. H. Maffett will be held this (Monday) afternoon, February 12, at 3 o'clock from Milstead Baptist church, Rev. Johnson officiating. She is survived by her husband; seven daughters, Mrs. J. D. Hewell, Mrs. J. H. Williams, Mrs. A. S. Norton, Mrs. R. W. Womack, Mrs. G. H. Conner, Mrs. C. F. Dick and Miss Anna Sarah Maffett; one son, Pfc. Roy Maffett; one brother, Mr. L. W. Tant; one sister, Mrs. G. S. Bailey. Interment Milstead cemetery. Mann & Walker Funeral Home, Conyers, Ga.

PINYAN, Mr. Tom—died Saturday at a local hospital, Mr. Tom Pinyan, of 1996 Hollywood road, in his 61st year. Survivors include his wife; daughters, Miss Inez Pinyan, Mrs. A. M. Roquemore, Mrs. Frank Thrailkill, Mrs. Harvey Stuart; sons, Mr. F. C. Pinyan, overseas; Mr. Roy Pinyan, Canton, Ga.; brothers, Mr. Jake Pinyan, of Ball Ground, Ga.; Mr. Sherman Pinyan, Charlotte, N. C. Funeral will take place this (Monday) afternoon at 2 o'clock from the Baptist church, Ball Ground, Ga., Rev. Sam Cochran officiating. Funeral party will leave the chapel of Awtry & Lowndes at 12 o'clock.

GREEN, Mrs. L. B.—The friends and relatives of Mr. and Mrs. L. B. Green, Miss Lena Green, Mr. and Mrs. L. H. Patterson, Mr. and Mrs. E. Z. Patterson, Mr. and Mrs. W. C. Driver, Mr. and Mrs. V. O. Jordan, Mr. and Mrs. G. D. Green, Mr. and Mrs. C. M. Reeves, all of Carrollton, Ga.; Mr. L. F. Green, of Atlanta, Ga.; Mr. and Mrs. Robert W. Green, of Washington, D. C.; Mr. and Mrs. O. J. Horton, of Childersburg, Ala., are invited to attend the funeral of Mrs. L. B. Green, from Shady Grove Baptist church, near Carrollton, Ga., Monday, February 12, 1945, at 3:30 p. m., Rev. E. B. Paris officiating. Interment church cemetery. Martin Funeral Home, Carrollton, Ga.

GREENWOOD CEMETERY

GREENWOOD, Atlanta's Beautiful Cemetery, with a Community Spirit. Spacious paved roads; city water throughout. Ideal location. In its 40th year, its growth has been phenomenal. Sound business management is the bedrock of its operations.

GREENWOOD is not encumbered with unsound or deceptive commitments or flagrant promises—and is entirely free of any type of debt.

BECAUSE of the shortage of labor and materials, and prevailing high prices, and with some degree of patriotism, GREENWOOD is not blighting its future or liquidating its resources in wartime development.

GREENWOOD is not engaged in "blue print" selling, with extravagant commissions to transit promoters.

BLESSED with the strength of financial independence, GREENWOOD confines its efforts to the operation of its OWN business, and deals fairly and cordially with its neighbors in the same and kindred lines of business.

BEAUTIFUL GREENWOOD WILL LIVE THROUGH THE AGES.

GREENWOOD CEMETERY COMPANY

J. D. Newbanks, Retired Roofer, Succumbs at 93

Joseph D. Newbanks, 93, of 4735 Northside drive, N. W., retired roofing contractor, died yesterday at the residence. He had been in declining health for a year.

Funeral arrangements will be announced by Brandon-Bond-Condon.

Survivors include two daughters, Mrs. Lawton C. Harris and Mrs. W. B. Teague, of Atlanta; a son, Maj. M. W. Newbanks, of the Army, stationed at Fort Jackson, S. C.; four grandsons, Sgt. M. W. Newbanks Jr., of the Army, on duty at Hunter Field, Ala.; Lt. R. H. Newbanks, with the armed forces in India; Lt. W. B. Teague, of the Navy, and David N. Teague, of Atlanta; a granddaughter, Miss Betty Jo Newbanks, and a great-granddaughter, Miss Gloria Cathryn Teague.

Born in Indiana, he first lived in Macon when he moved to Georgia and later came to Atlanta. He had conducted business here for 40 years prior to retirement.

Want To Help Little Blind Pianist?

A. U. S. EIGHTH AIR FORCE BASE IN BRITAIN, Feb. 11.—(AP). Nine-year-old Jimmy Osborne, a blind boy pianist, is all set for a trip to the United States and a musical education promised him by the airmen of tris base.

There is only one obstacle to be cleared, says Capt. John O'Connell, of Holyoke, Mass. The government will not permit the trip until someone in the United States assumes responsibility for his welfare there.

Officers and men of the base raised more than $3,200 to finance the trip and instruction for the youngster who plays everything from boogie-woogie to Bach Fugues. He has never had a lesson.

FUNERAL NOTICES

ERNWEIN—The friends and relatives of Mr. and Mrs. George R. Ernwein, Mrs. Eva Schaeffer, Louisville, Ky.; Miss Harriett Latimer, Los Angeles, Cal., are invited to attend the funeral of Mrs. George R. Ernwein Monday, February 12, 1945, at 4 o'clock at Spring Hill, Dr. Ferguson Wood officiating. Interment, West View. The pallbearers will be: Mr. A. K. Merriam, Mr. Henry Pearce, Mr. Henry Hope, Mr. Fred Hodgson, Mr. Harvey Sells, Mr. H. A. Townsend. H. M. Patterson & Son.

HUMPHRIES—The friends and relatives of Mr. and Mrs. Frank G. Humphries, Mrs. T. H. Humphries are invited to attend the funeral of Mr. Frank G. Humphries Monday, February 12, 1945, at 3 o'clock at Rock Spring Presbyterian church, with the remains placed in state at 2 o'clock. Rev. E. P. Carson, Rev. Bonneau Dickson officiating. Interment, Rock Springs cemetery. The pallbearers will be: Mr. Ralph Davis, Mr. Willie Bunch, Mr. E. T. Carter, Mr. L. A. Horton, Mr. E. E. Allen, Mr. Edward Verner. H. M. Patterson & Son.

TULLY, Mr. Grover C.—of 510 Ashby street, S. W., died February 10, 1945. Surviving are his wife; daughter, Mrs. R. G. Taylor Jr.; sister, Mrs. Ruth Millinor, Madison, Fla.; brother, Mr. A. E. Tully, Crawfordville, Fla.; grandchildren, Ralph Gates Taylor III, William Chapman. Funeral services will be held Tuesday, February 13, at 2 o'clock at Spring Hill, Rev. John W. Waldrop officiating. Interment, West View. The pallbearers will be: Mr. Bert Patterson, Mr. R. A. Thompson, Mr. Fred R. Connell, Dr. James B. Baird, Mr. W. B. Kickliter, Mr. P. H. Robinson. H. M. Patterson & Son.

BRADY, Mr. Albert—of 439 North Highland avenue, N. E., apartment 20, died February 11, 1945. Surviving are his brother, Mr. C. I. Brady, Americus, Ga.; niece, Mrs. F. E. Garnett, and other nieces and nephews. Funeral services will be held Tuesday, February 13, at 5 o'clock at Spring Hill, Dr. James W. Middleton, Rev. J. H. Coin officiating. The pallbearers will be: Mr. B. Z. Herndon, Mr. Clifford Bull, Dr. Ross H. McLean, Mr. Paul Farmer, Mr. Stanley M. Hastings, Mr. J. F. Graham, Col. P. S. Woodward, Mr. James R. Tumlin. The remains will be taken to Americus, Ga., where interment services will be held Wednesday at 2 o'clock at Oak Grove cemetery. H. M. Patterson & Son.

Professional Ethics
Transformed Into
Professional Services
Ambulance
J. Austin Dillon Co.
FUNERAL DIRECTORS
502 Pryor St., S. W.
MA. 4680-81

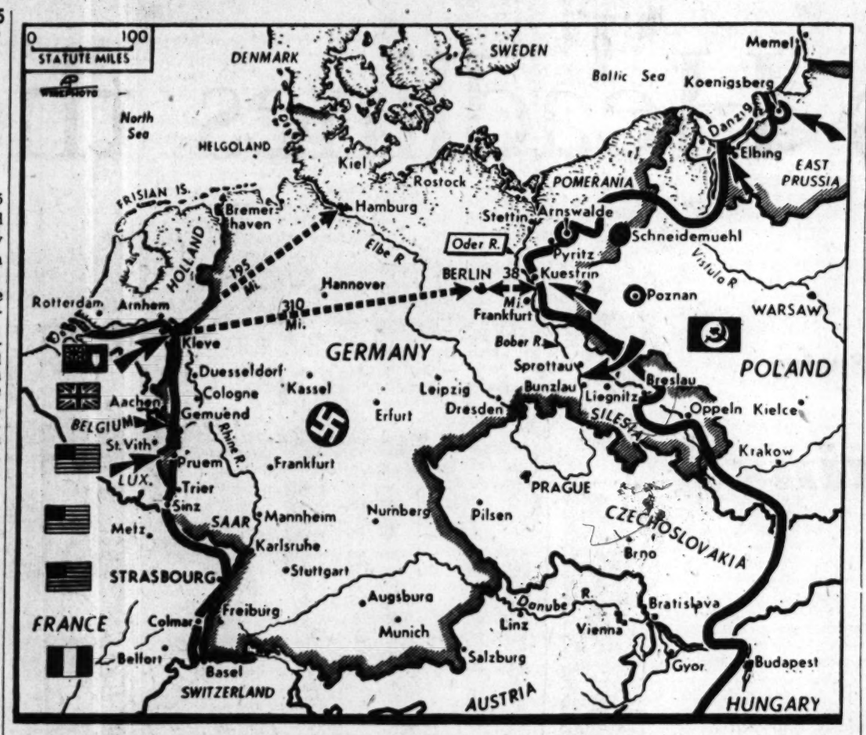

REDS FORCE ODER AGAIN—The Red Army's new push across the Oder river southeast of Berlin, which captured Liegnitz, was the biggest Allied gain announced yesterday on the two fronts (heavy, solid lines) that are closing in on Berlin. This drive had reached the Bober river in the Sprottau-Bunzlau area. In the west, steadily advancing Canadians and British were fighting savagely in the outskirts of Kleve.

SHAEF

Continued From First Page

hower's all-out offensive from the west.

The Germans apparently counted on the flood to hold their north flank along the Rhine, while they concentrated on a rocklike defense of Kleve, with its valuable network of roads and railways.

But they counted without the ingenuity of amphibious tank-riding Canadians, who brought the assault lines to within a mile and a half north of Kleve with the capture of Donsbrueggen. The flood forced Dominion troops to evacuate nearby Rindern, captured early in the day.

At the same time, the enemy was being hurled back house-to-house in Kleve in bloody combat at close quarters, losing his grip on the western section and falling back well into the southwest portion.

With the citadel outflanked by forces slashing eastward both north and south of the city, it was difficult to see how Kleve could hold out much longer.

Another fierce battle flared two miles south of Kleve, where the Canadians cut communications between the city and a second road and railway center at Goch, seven miles south.

The slashing advanced of Field Marshal Montgomery's forces thus sheared through the northeast corner of the Reichswald, neutralizing that bunker-studded fir forest as a part of Kleve's defenses.

The front now was an arching one of about 17 miles, stretching from the Rhine on the north to the Maas on the south.

Field Marshal Karl von Rundstedt had at last managed to form a defense line on the south flank and a bitter struggle spread through the streets of Gennep, nine miles southwest of Kleve.

This Dutch road junction on the banks of the Maas appeared likely to become another death pocket like one on the river farther north, where an attempted enemy stand was obliterated Saturday.

Gen. H. D. G. Crerar's Canadian First Army troops also seized the village of Zelderheide, three miles east of Gennep and six miles west of Goch.

On the north flank, a gain of a mile and a half swept up the villages of Millingen and Keeken, on the Rhine bank five miles northwest of Kleve.

A crossing of the Rhine out to the north German plain here would bypass the troublesome Neder Rhine.

A front dispatch quoted pilots as saying the Germans were digging trenches as far as 30 miles behind the Rhine, indicating that the enemy fears the broad river will be unable to hold back the coming Eisenhower offensive.

In Memoriam

In memory of Leroy Oglesby, who passed away two years ago, Feb. 12, 1943:
When evening shades are falling,
And we are alone
In our heart there comes a longing,
If you could only come home.
AUDREY AND KATHERINE.

In Memoriam

In loving memory of our son and brother, LeRoy M. Oglesby, who departed this life two years ago, Feb. 12, 1943.
Gone but not forgotten.
His tender voice is living still,
A vacant space in our home
Can never be filled.
MR. AND MRS. R. L. WALDEN AND CHILDREN.

FUNERAL NOTICES

SHLOTTERBECK, Mr. Charles—Funeral services for Mr. Charles Schlotterbeck, of 1136 Indale place, S. W., will be held this (Monday) afternoon at 2:30 o'clock at the graveside in LaGrange, Ga., cemetery. A. C. Hemperley & Sons.

METTS, Mrs. Alma Meyers—of 159 Mills street, N. W., died February 11, 1945. She is survived by a son, Mr. Symme M. Metts; sisters, Mrs. Bertha Foote Adkins, of Columbus, Ohio; Mrs. Owen J. Minter. Arrangements by Harry G. Poole.

KIRBY, Mr. T. L.—of Washington road, College Park, Ga., died February 11, 1945. Surviving are his wife; daughter, Miss Virginia Kirby, College Park; sisters, Mrs. A. K. Williams, Atlanta; Mrs. J. C. Hendricks, College Park; brother, Mr. Omer Kirby, Chicago. H. M. Patterson & Son.

BRAGG, Mr. H. O.—of 438 Kimmeridge drive, East Point, passed away at the residence Sunday evening. He is survived by his wife; daughters, Mrs. A. C. Parker, Mrs. P. D. Gardner, Mrs. J. H. Barnett, Misses Sarah, Peggie and Polly Bragg. Funeral arrangements will be announced later by Howard L. Carmichael.

TALLEY, Mr. Charles H.—died Sunday at the residence, 252 Columbia drive, Decatur, in his 82d year. He is survived by his widow; three daughters, Mrs. S. Macey Johnson, Mrs. W. T. Adams and Mrs. M. S. Albuquerque; sons, Mr. William F. Talley and Mr. Marion P. Talley; brother, Mr. J. W. Talley; sister, Mrs. Charles Hargette, and eight grandchildren. Funeral arrangements will be announced later. A. S. Turner & Sons.

Monuments

LARGE stocks marble and granite to select from. Save $25 to $50. Phone Day or Night—DE. 2321. DIXIE MARBLE & GRANITE CO. DeKalb and Mayson Ave. Atlanta, Ga.

Acknowledgment Cards
Engraved Promptly—Samples Sent
J. P. STEVENS ENGRAVING CO.
WAlnut 6570 110 Peachtree St.

RUSSIANS

Continued From First Page

ply corridor is between Kurtsch and newly captured Kanth.

At Haynau the Russians were within two miles of the Berlin-Breslau autobahn, or superhighway, and Berlin reports indicated that this great military trafficway already had been cut in the smash to Bunzlau on the Bober river 15 miles west of Haynau.

At Kanth, on Breslau's immediate southwestern approaches, other Soviet units were also only two miles from the superhighway. The road already had been cut at several places in its course southwest of Breslau to Russian-held Beuthen, on the Polish-Silesian frontier.

'Hype' Igoe, 67, Dies, Noted as Sports Writer

NEW YORK, Feb. 11.—(AP)—Herbert A. (Hype) Igoe, 67, nationally known boxing writer and cartoonist for the Hearst newspapers, died tonight at Flushing hospital. He had been ill more than a year from a heart ailment.

A confidante of champions from the days of James J. Corbett down to Joe Louis, Igoe had "covered" all the championship heavyweight bouts for the last 40 years and was famous for his "inside" stories. He illustrated his own yarns. With the exception of Gene Tunney he predicted correctly the rise of each heavyweight champion.

BERLIN

Continued From First Page

attack on Berlin "as costly as possible."

The London Sunday Observer meanwhile made a detailed analysis of reports of recent days on the great mass exodus of German civilians before the advancing Russians. It estimated that Berlin's population, which dropped to 3,000,000 during the worst of the Allied aerial siege, had risen to its normal size of 4,200,000 as the result of an influx of refugees.

CBS Correspondent Charles Shaw reported from Stockholm that the German announcement of the execution and imprisonment of former party leaders at Bydgoszcz (Gromberg), Poland, was merely a cover for those men to join the organization which the Nazis plan to use after the war.

D. P. Shields, Mason, Dies

Daniel Perry Shields, 89, retired farmer, died yesterday at the residence of his daughter, Mrs. Cliff Harris, of 904 Boulevard, S. E., with whom he had lived for the last five years. He was ill for seven weeks.

Funeral services will be held at 2:30 p. m. today in the Stockbridge, Ga., Presbyterian church, with the Rev. Charles Paisley officiating. Burial will be in Stockbridge cemetery under the direction of Harry G. Poole.

Besides Mrs. Harris, he is survived by another daughter, Mrs. W. T. Heath, of Atlanta; a son Paul Shields, of Washington, D. C.; and 20 grandchildren.

A native of Henry county, he was a member of the Presbyterian church and a Mason.

Radio Engineers To Hear Everitt on Eletronics

Dr. W. L. Everitt, president of the Institute of Radio Engineers, will discuss "Wartime Developments in the Electronics" at a meeting of the Atlanta section of I. R. E., at 8 p. m. Wednesday at the Georgia Tech physics building.

Dr. Everitt is chief of operational research in Washington, and is on leave of absence from the University of Illinois, where he has been appointed head of the department of electrical engineering. He has been on the engineering faculties of Ohio State University, Cornell and the University of Michigan. He is the author of books and papers on radio and telephone communications, and the inventor of a number of electronic devices. Members of the AIEE of which Dr. Everitt is a fellow, are invited to the meeting.

91 Are Injured As Trains Crash On West Coast

REDLANDS, Cal., Feb. 11.—(AP). A head-on collision between the Southern Pacific's Chicago-to-Los Angeles passenger train, the Californian, and an eastbound freight today injured 91 persons, 85 sufficiently to require hospitalization.

Injuries consisted chiefly of bruises or minor cuts from flying glass, hospital attendants said. The freight train fireman, identified as Willard B. Joslyn, 45, of Glendale, Cal., suffered a broken leg. A dining car cook was scalded by spilling water.

The mishap occurred about 10 a. m., PWT, some two hours after the engine and two baggage cars of another S. P. Californian were derailed near Picacho, Ariz., 46 miles west of Tucson. The train, No. 44, was Chicago-bound from Los Angeles. There were no injuries or deaths in this accident, the company said.

No. 43 and the freight collided on a curve near the west end of San Timoteo canyon.

As the locomotives jammed together, a baggage car was thrown off the rails and landed on an embankment.

The injured were taken to Redlands Community hospital. They included:

Mrs. Grace Rydel, 21, 52 Pennsylvania avenue, New Britain, Conn.; Lydia Ann Templeton, 67, Siloam Springs, Ark.; Eugene Archie, 31, Treasure Island, Cal.; Joe Leyva, 24, 219-A Shipley street, San Francisco; Mrs. Amanda Hurst, 49, 1204 Curtis street, Middletown, Ohio; Beatrice Anthony, 30, Marin City, Cal.; Mrs. D. E. Robinson, 67, 837 E. Palm Lane, Phoenix, Ariz.; Pvt. Carl Van Singel, 18, Fort Ord, Cal.; Mrs. Ruth G. Hillyer, 48, 4824 Beachtree street, Louisville, Ky.; Charlotte Taylor and Ethel Yellin, of Wynewood, Pa.

NAZI TOWNS

Continued From First Page

Kleve road, a series of smokepots lifted a white billowing screen for many miles along the Rhine to hide Allied movements from enemy gunners a few thousand yards away.

North of the road, daredevil Canadian troops in armored amphibious carriers called Buffaloes went from island to island rising above the flood waters, storming and capturing enemy strongpoints imperiling the line of advance.

On land British troops in deep mud and picking their way through dense minefields under the eerie glow of artificial moonlight fought their way through the first belt of the Siegfried line in less than five hours.

YOU WILL GET SPEED, PRIVACY AND GOOD ATTENTION WHEN YOU COME TO US FOR A LOAN

Loans up to $1000
COMMUNITY Loan & Investment CORPORATION
RM. 210, PALMER BLDG.
41 MARIETTA STREET—Corner Forsyth
Telephone WALNUT 9332
Community Investment Certificates Pay 3% Per Annum

YOUR PHOTOGRAPH SHOULD BE A La Salle PHOTOGRAPH

NOW Is the Time

To Have Your *Very Best Photograph* made at the LaSalle Studio. You can be certain in advance that no matter what standard size or style photograph you choose it will be the *Very Best.*

Take Advantage of This Special Offer!

A Beautiful Selenium Tone Miniature in Genuine Leather Case $4.95

WAlnut 1414

La Salle STUDIOS—63 BROAD ST.

SCIENTIFIC CARE for VISION
DUGGAN OPTICAL CO
OPTOMETRISTS & OPTICIANS
221 MITCHELL ST. S.W.
PROspect 5733

Moncrief FURNACE CO.
INVITES YOU
to be among the first to enjoy new
HEATING EQUIPMENT

STOKERS, COAL, GAS FURNACES will soon be available without restrictions.

Unquestionably, the demand will far exceed the supply . . . and unless you make an early application, you may be compelled to wait a long, long time.

We are accepting applications NOW for future delivery and will make installations in the order in which applications are received.

You are under no obligation and may cancel your order at any time . . . and no advance payment is required.

This is YOUR assurance of an earlier installation. Call, write or visit us today.

HEMLOCK 1281
ATLANTA

BLENDED TO PERFECTION

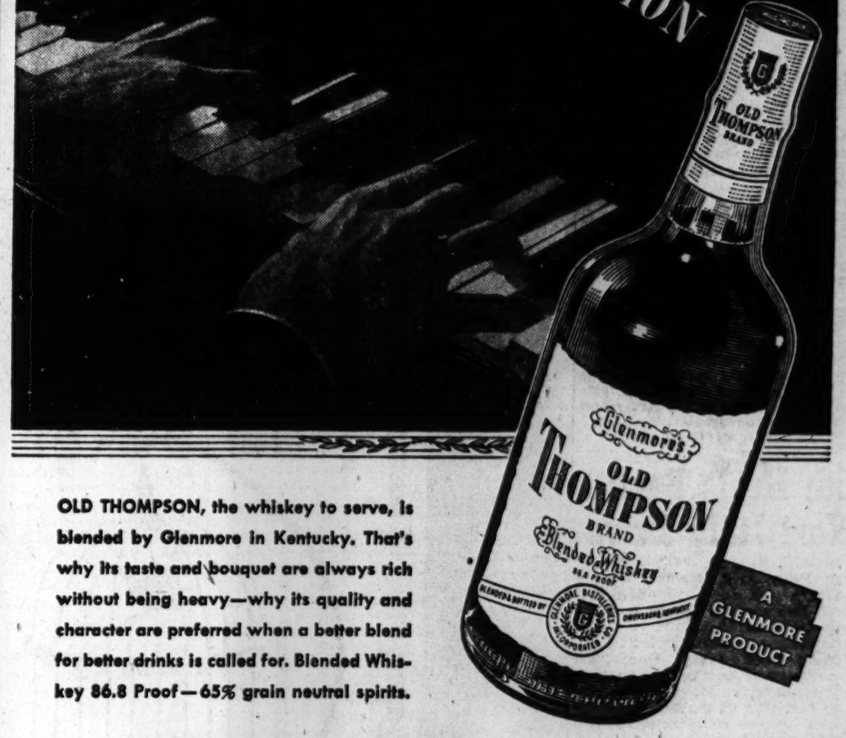

OLD THOMPSON, the whiskey to serve, is blended by Glenmore in Kentucky. That's why its taste and bouquet are always rich without being heavy—why its quality and character are preferred when a better blend for better drinks is called for. Blended Whiskey 86.8 Proof—65% grain neutral spirits.

OLD THOMPSON BRAND Blended Whiskey

Glenmore Distilleries Co., *Incorporated,* Louisville, Ky.

A BETTER BLEND FOR BETTER DRINKS

(COLORED)

THORNTON, Mr. Dock—of rear of 157 Bell street, S. E. Funeral today at 2 p. m. from our chapel. Rev. E. A. Lewis will officiate. Interment Chestnut Hill cemetery. Hanley Co.

PRESTON, Little Riley—the son of Mr. and Mrs. Riley Preston Sr. The funeral service will be at the graveside today (Monday) at 2 p. m. Interment, Washington Park cemetery. Cox Bros.

In Memoriam

In loving but sad memory of my darling husband, Mr. Oliver (Son) Glover, deacon and founder of the Friendship Baptist church, Jackson, Ga., who departed this life one year ago today, Feb. 12.
There are times when life seems unbearable.
Your parting brought much grief and pain,
But I go on day by day,
Knowing that beyond the skies, dear,
We will meet again.
LILLIE MAY GLOVER, Wife.

Use Constitution Want Ads

(COLORED)

HOLLINGSWORTH, Mr. Walt—of Fairburn, Ga., passed at his residence February 10. Funeral announced later. Lige Sims Funeral Home.

ARNOLD, Mrs. Lizzell—of 105 Chickamauga avenue, S. W. Relatives and friends of Mr. and Mrs. Fred Drake and family, Seaman Second Class Arthur Christian and wife and Mr. and Mrs. William Cody and family are invited to attend the funeral of Mrs. Lizzell Arnold today (Monday) at 1:30 p. m. from Tabernacle Baptist church, Ellis and Hilliard streets, Rev. J. J. Minor officiating. Interment Ellenwood, Ga. Haugabrooks.

In Memoriam

In memory of our beloved organist, Mrs. Ollie Maddox Griggs, who passed away three years ago February 12, 1942.
We pause today to pay respect to you,
one whose voice we cannot hear, but
a daily reminder is ever with us to recall
your wondrous love.
ST. MARK A. M. E. CHOIR NO. 1.

(COLORED)

COFIELD, Mrs. Mildred—of R-531 Wells street, S. W., died February 11. Her funeral will be announced by Ivey Bros., morticians.

STROBHAR, Mrs. Alma Byars—died February 7 in Newark, N. J. Funeral announced upon arrival of remains. Murdaugh Bros.

In Memoriam

In sad but loving memory of our dear mother, wife and grandmother, Mrs. Ida Stell, who passed two years ago today, February 12, 1943.
Days of sadness comes over us,
Secret tears so often flow.
In our hearts you'll live forever,
Though you passed two years ago.
MR. SCOTT STELL, Husband.
CHILDREN AND GRANDCHILDREN.

In Memoriam

The 12th of February is here,
For me the saddest of the year.
Today 1940 my darling daughter,
Ollie Allen Baylor passed away.
A sudden change in a moment fell,
Without a chance to say farewell.
Now a lone star shines over the grave
Of one mother loved but could not save.
MRS. SALLIE ALLEN WATLEY, Mother.

SANTA BY AIR

Mass Transport Flight Gives Soldiers Furlough

WASHINGTON, Feb. 11.—(AP)—An emergency mass flight of 400 transport planes made possible a Christmas furlough for 6,000 soldiers suddenly ordered overseas to help stem the German breakthrough last December.

With the need for military security passed, the War Department told the story today.

The men were destined to be replacements on the western front. At the last minute, it appeared that the pre-embarkation furloughs of the men would have to be cancelled, but Gen. Marshall, chief of staff, ordered the furloughs to be granted even though curtailed. The problem of getting the men home and back in time for departure overseas then arose.

Officers of the Army's Air Transport Command, the first troop carrier command and ground forces went into an all-night huddle, out of which came a plan for getting infantrymen from 12 replacement centers to 39 selected centers in various parts of the country and then to their homes.

The 400 planes flew a total of 13,429,569 passenger miles to do the job—equivalent to the average total passenger miles flown by all domestic commercial airlines in two and one-third days. The planes got the men there and got them back in time to be assembled at Fort George G. Meade, Md., on Jan. 6, ready for going overseas.

War Reporter Tells Story Of Atlantans' Wounds

Two Atlanta soldiers, recently wounded in front line fighting, were mentioned in a dispatch by Associated Press Writer Romney Wheeler, former member of the AP's Atlanta bureau, from an Army general hospital in England.

Interviewed by Wheeler were Pvt. Curtis Boone, 25, husband of Mrs. Bertha Lean Boone, of 1132 Cato street, N. W., who was wounded after two months overseas, and Cpl. Robert R. Waller, 26, of 3465 Batchelor avenue, College Park, who was a veteran of two and a half years' service as a paratrooper when struck by Nazi mortar fire.

Pvt. Boone was caught in the left leg by enemy fire from a well-hidden machinegun nest as he operated as head scout for his company in the Hurtgen forest, the dispatch related. He entered service May 25, 1944, was sent overseas in October, and was wounded in December. Formerly employed at the Bell Bomber plant, Boone was replaced in the fight against the Nazis by his brother, Douglas, 20, who was sent overseas in January. Another brother, Joseph M., has seen several years' service with the Seabees in Alaska.

Cpl. Waller was hit during an enemy counterattack while American forces sought to take a German-occupied town in Belgium. A veteran of campaigns in North Africa, Italy, France, Belgium and Holland, the Atlantan previously was wounded on the Anzio beachhead and was hospitalized briefly in Italy. He explained the circumstances of his latest hospitalization like this:

"After the Jerries had taken the town, moving in at night, we reorganized and started a counterattack, giving them more than they bargained for," said Waller. "We struck at them just before dawn, but before I learned the outcome, I became a casualty. A mortar shell, dropping near me, wounded me in the leg. One of our medics gave me first aid and had litter-bearers carry me to an aid station. I was evacuated from the front and after reaching an Army hospital near an airstrip was flown to England."

Now recovering, Waller is to be sent to the United States for treatment. Before entering service in September 1941, he was employed by the Cluett-Peabody Company here. He has two brothers in the service, William, 20, also in France, and Gordon, 29. Two other brothers recently were discharged from the service: Lanier, who was with the Second Marine Raiders on Guadalcanal, and Thomas, from the Army.

HEAR WHISPERS
With a Prescription Fitted Hearing Aid
Phone MA. 8154
Aurex Atlanta Co.
324 Mortgage Guarantee Bldg.

Don't "cough away" valuable work hours... Just get a bottle of
ELL-DEE CREOSOTED EMULSION
Get prompt relief from coughs due to colds, with Ell-Dee Creosoted Emulsion.
Soothing and pleasant to take.
On Sale at
LANE • MAY'S
SQUARE DEAL
TUNE IN THE
KORN KOBBLERS
WATL
4:45-5:00 Mon. thru Sat.

Vinson Claims Price 'Fringe' Bar Repeats FDR

WASHINGTON, Feb. 12.—(AP)—Stabilization Director Fred Vinson said today he was merely restating President Roosevelt's hold-the-line order when he raised a bar against price boosting "fringe" wage adjustments by the WLB.

His letter to the War Labor Board on that subject, Vinson said in a statement, involved no change in standards for such wage changes, but amounted to a suggestion for "better procedure to effectuate" the President's executive order.

The stabilization director has been under pressure to act in the meat packing and textile wage cases, now frozen in WLB behind the Vinson instructions. The WLB has asked Vinson to take over as referee on such points as vacation pay, shift differentials, job rate adjustments and the like, as he now referees cases involving general wage raises.

Norse Patriots Seize 12 Ships

By The Associated Press.

Norwegian Patriots seized 11 tugboats and a salvage ship from the Germans in Frederikstad harbor in Oslofjord Thursday and reached a Swedish port Saturday, the British radio said in a broadcast recorded by the OWI.

Three Classes Added

C. R. Townsend, with the vocational division of the Atlanta public schools, announces the opening of three classes: Blue print reading and drafting, sheet metal lay out, and electric arc welding, at the Atlanta Opportunity school, 417 Piedmont avenue, N. E. In addition, a class in electric motor winding will open at Tech High school, 929 Parkway drive, N. E.

Loyalty

THE lives of the men and women who work for your firm, or for the corporation you direct, are united with yours. You need their loyalty; they demand yours. Have you made the security offered by Group Insurance Protection easily available to them?

This is simple loyalty to those you would have loyal to you, but it pays you. If not, there would not today be millions of employees enjoying the benefits of Group Insurance.

Ask for the folder, "It's Profitable to Insure Your Workers' Health." Write or phone.

LIFE Insurance Company OF VIRGINIA

J. C. Howard, District Manager
1st Floor Healey Bldg.
phone WAlnut 8926

W. R. Toler, District Manager
Western Union Telegraph Co. Bldg.,
phone WAlnut 6282

Willis J. Milner, Jr., Manager
Georgia Agency
The 22 Marietta Bldg., phone WAlnut 2995

WHERE SOME 400 INTERNEES LIVED IN MANILA—Nipa, huts, little more than a crude roof, were set up in the main patio of the Santo Tomas internment camp, Manila, and served as "homes" for some 400 of the 3,700 Allied civilians held prisoners by the Japs for more than three years. Charcoal burners provided heat for cooking.

MANILA

Continued From First Page

as the 2,605th anniversary of the ascension of Jimmu Tenno as the first emperor.

The Japanese people, observing the day at the shrines, were said by Radio Tokyo to be praying "for the prosperity of the imperial throne and for victory in this war."

Tokyo Radio juggled casualty figures on the Luzon fighting quoting Amercan dead and wounded at 19,000 in one broadcast and raising the total to more than 30,000 in another. It held Japanese losses to 6,500 killed or wounded in the month following Jan. 9 U. S. landing for the drive on Manila.

Gen. MacArthur listed American casualties for the four weeks of fighting as 7,076, including 1,609 dead, 5,276 wounded and 181 missing. He lumped Japanese casualties at approximately 48,000.

An instrument which "enables one to see in the dark" is among the marvels of new American equipment described by Tokyo radio.

The broadcast quoting a Domei agency dispatch, monitored by the FCC, listed the following new U. S. devices:

A "combination of an electronic altimeter and an instrument (for planes) which enables one to see in the dark" and called "a topographical indicator."

A magnetic detector "which is able to tell of the approach of a plane or a truck."

An "S. O. S. transmitter which pilots can use when they are forced from their stricken planes."

Parachutes enabling airmen to drop from very low levels and which are believed to be "chemically treated and equipped with automatic opener."

On western Burma's Kaladan front British Commandos received help just in time. East African troops reached them after they had held a road block for eight days. Outnumbered 10 to 1, the Commandos killed 1,000 Japanese in hand-to-hand fighting.

In northern Burma the American MARS task force, after a strenuous trek through rugged jungle country, made a lightning pincer attack and captured two villages from the Japanese just west of the Burma road.

In China American Mustang planes swept in on Shantung seaport of Tsingtao, on the Yellow sea. The Yank fliers destroyed 46 grounded planes and damaged 52 others.

Chinese troops have made progress in attacks on Japanese positions outside Suighwan and have pressed against enemy lines outside Kanhsien, the Chinese high command said. These two lost airbase cities are in Kiangsi province.

A Japanese communique broadcast by Domei claimed all Allied air fields in the Kanhsien-Suichwan area had been completely reduced with capture of the Sincheng airfield.

British 14th Army troops, following an air strike, have captured the village of Thila on the east bank of the Irrawaddy less than 40 miles above Mandalay, a Southeast Asia Command communique said yesterday, the United Press reported.

A British broadcast heard in New York by United Press said other British troops fighting down the railway corridor south of Shwebo have entered the village of Saye, only nine miles from Mandalay across the Irrawaddy. These troops face strong Japanese positions in the hills between them and the river, the broadcast said.

Meanwhile, British troops consolidating the island of Ramree off the west Burma coast captured a village east of the town of Ramree and sent a raiding party across to the mainland to test Japanese positions north of their port and supply base at Tanga.

Since 30 years ago, its—
PAZO for Simple PILES
Relieves pain and soreness
For relief from the torture of simple Piles, PAZO ointment has been famous for more than thirty years. Here's why: First, PAZO ointment soothes inflamed areas, relieves pain and itching. Second, PAZO ointment lubricates hardened, dried parts—helps prevent cracking and soreness. Third, PAZO ointment tends to reduce swelling and check bleeding. Fourth, it's easy to use. PAZO ointment's perforated Pile Pipe makes application simple, thorough. Your doctor can tell you about PAZO ointment.
Get PAZO Now! At Your Druggists!

You Can Spare a Pint of Blood Easily, So Give It Gladly
Atlanta Red Cross
Blood Donor Center
291 Peachtree St.
WAlnut 9635
Open 9 to 4:30
Monday Thru Friday

B-29s

Continued From First Page

times, as were others in his formation.

Despite the fact that a number of planes were hit, the only "casualty" was a startled bombardier whose chair was hit by a piece of spent flak.

The blasting of the Rangoon dump area takes on an added significance in relation to the battle for central and lower Burma. With British forces hammering at the gates of Mandalay, and American Mars tank forces and Chinese troops harrying the retreating enemy in the Lashio area, the loss of stock-piled ammunition and stores will seriously affect the Japanese operations in the theater.

Ammunition is one of the main Japanese weaknesses. In recent weeks, the Japanese have reacted violently to threats to their escape routes north of Lashio, east of Singu, on the Irrawaddy above Mandalay, and near Kangaw in the Kaladan valley.

They have expended huge amounts of artillery ammunition in an effort to blast their way through road blocks. The loss of their ammunition reserves in the Rangoon area today may speed the general withdrawal from Burma.

All bombing was visual, under ideal conditions. The run to Rangoon is just a hop, skip and jump for the long-range Superfortresses and they carried maximum bomb loads.

One of Japan's most important aircraft factories, was struck by B-29 Superfortresses in Saturdays raid on the Tokyo area and results were "good," the Twenty-first Bomber Command announced.

Two Superforts collided over the target and exploded, breaking in half. No parachutes were seen to drop from the planes. Two other bombers possibly were lost to enemy fire.

The B-29s swept over the target in waves for a half hour, contrasting with four and a half hours similar forces have taken to pass over target target areas.

The Japanese radio in an unconfirmed broadcast claimed 15 American Superfortresses were shot down and "many" others damaged when "approximately" 90 B-29s raided the Kanto district near Tokyo Saturday (Japanese time).

New Arms Board For U. S. Created

WASHINGTON, Feb. 11.—(AP)—Creation of a new board of civilian and military scientists to develop weapons for any future conflict was announced today.

The board to be known as the research board for national security, will serve in the interim between the expiration of the present office of scientific research and development, a wartime agency, and the establishment by congress of an independent agency to carry on the work.

Lyricist Al Dubin, 54, Succumbs in New York

NEW YORK, Feb. 11.—(AP)—Al Dubin, 54, lyricist who wrote "Dancing With Tears in My Eyes," "Among My Souvenirs" and other popular songs, died tonight after a short illness.

A native of Zurich, Switzerland, he won the Hollywood Academy award in 1935 with Harry Warren for the song, "Lullaby of Broadway." He had written songs and materials for vaudeville acts since he was 16. He collaborated on the words and music for such motion pictures as "42d Street," "Wonder Bar" and "Twenty Million Sweethearts."

CAN'T STAND BACK PAIN?
Heat relieves muscle pains—*quickly, effectively.* To get welcome, continued heat relief, for days, right at the sore spot, apply one big Johnson's RED CROSS PLASTER—or the heavier, warmer Johnson's Back Plaster. . . . The mild, active medication gently heats the back, stirs up blood circulation, fights congestion, eases pain. . . . Warm cloth covering retains body heat, protects back against chilling, provides continuous support. . . . Try this clean, easy, proved way to "heat treat" simple backache and other muscular pains—TODAY. (In case of chronic backache, see your doctor.) . . . Always insist on the GENUINE, made by Johnson & Johnson.
Johnson's RED CROSS PLASTER
and
Johnson's BACK PLASTER

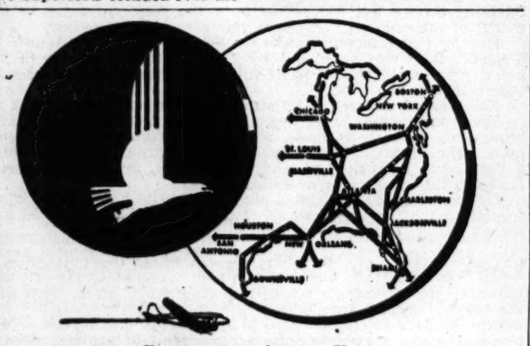
For reservations call
CAlhoun 3131
EASTERN Air Lines
Fly THE GREAT SILVER FLEET

SHE'S EXPENDABLE, TOO, AS FIGURE AT WEDDING IN EMPTIED JAP PRISON

SANTO TOMAS, MANILA, Feb. 10.—(Delayed)—(INS)—This ancient university, where so many American and Allied nationals were interned, was the scene today of the first wedding since liberation day as Army Nurse Lt. Bertha Dworsky, Hallettsville, Texas, was married to John D. Henderson, former English businessman of Manila.

The maid of honor was Lt. Beulah Greenwalt, of Licking, Mo., known to millions of Americans as "Peggy" of the book, "They Were Expendable."

The couple was wed in the museum of the historic university and the ceremony was followed by a wedding supper consisting of regular "chow line" food—canned meat loaf and canned butter, a royal feast for two happy citizens of Santo Tomas.

Atlantan Tells Of Ship Fire Escape in Ice Box

Glenn Blanton, Atlanta Merchant Marine fireman who escaped death on the burning tanker in New York harbor a few days ago by climbing in the ship's ice box, told his story at the Baptist Tabernacle last night.

Blanton said: "There were many ships in the convoy when our tanker was rammed and the cargo of high octane gasoline exploded. It was the hand of God that the whole convoy didn't explode and tear the harbor to pieces."

His wife and mother were introduced to the audience by the pastor. The husky seaman said: "After I settled it with God in that box, it was all right, whatever came. And I say that it didn't just happen: when you come out without your hair singed, and you're the only one on the ship during the fire, that's the Almighty."

VALENTINES OF BEAUTY AND DISTINCTION
THE GEORGIAN BOOK SHOP
16 Marietta St.
Mail Orders
Open Evenings 'Til 8 P. M. Monday 'Til 9 P. M.

Telephone WAlnut 6565. Let a Constitution Ad Taker help you to find buyers for the idle useful articles in your spare room, attic and store room.

Telephone WAlnut 6565. Let a Constitution Ad Taker help you to find buyers for the idle useful articles in your spare room, attic and store room.

A FAST SERVICE
NOTE QUALITY OF SHIRTS
LAUNDRY
Dry Cleaning
The sparkling brightness of your garments will convince you of the excellence of our work.
Call JA. 3636 for
Nearest Cash and Carry Store.
Hours: Open 7:30 a. m. Close 6 p. m., except Sat., 7 p. m. Close for lunch 1 to 1:30 except Saturday. Now open all day Wednesdays.
PARKER'S Sno-White LAUNDRY
There's a drive-in near you—or call JAckson 3636

SAVE almost 40%
Get your coat-of-a-hundred-uses now!

Did we say 100 uses? That's playing it down. *This* jacket will be your particular pet from sum-up to midnight, indoors or out. Just the right weight for knocking around the house. And mighty comfortable, with those raglan shoulders and roomy arm-holes. Swell to wear for your Spring digging or that round of golf. Super, when a shower blows up—*it's Zelan treated!* You can have one for mere peanuts—if you're farsighted and do your buying early. *Look what we've done to the price!*
CLEARANCE PRICE 1.95
regularly $2.95
BOND CLOTHES
45 PEACHTREE ST.
OPEN TONIGHT TILL 9
Listen to Malcom Richards Edit the News, Monday thru Saturday, 7:30 A. M. to 7:45 on WAGA.

THE ATLANTA CONSTITUTION

EDITORIAL PAGES

CLARK HOWELL
President and Publisher

H. H. TROTTI
Vice President and Business Manager

MONDAY, FEB. 12, 1945

RALPH McGILL, Editor

RALPH T. JONES, Associate Editor

JACK TARVER, Associate Editor

Federal Aid for Education

The senate committee on education and labor has been hearing some impressive testimony on the need for federal funds to augment state appropriations for common school purposes.

The committee, currently considering the $300,000,000-a-year federal aid to education program provided in legislation of which Rep. Ramspeck is one of the authors, has been getting first-hand information from those who best know the need . . . rural school teachers.

The committee had heard from a bevy of nationally known experts who used charts and graphs and statistics to show what one termed the "shocking degree of inequality of educational opportunity in the United States." But it was the testimony of the notoriously underpaid rural teachers themselves which has proved most impressive. Their stories of the hardships which they face in keeping body and soul together on salaries as low as $50 a month are a real challenge to democracy.

One of these underpaid little women put the case for federal aid remarkably well when she said: "Our state has millions of dollars taken from it each year by foreign corporations and we have no method of reaching much of this money for taxation. The federal government is in a position to tax this wealth where it may be found and provide adequate education for the youth of tomorrow where they may be found."

Federal aid for education is so logical, so feasible, and so necessary. Surely the congress will not again ignore the need.

A Courageous Christian Action

Willie Bryant, Negro, escaped Tattnall prison's electric chair by less than 24 hours last week.

Bryant's last-minute commutation came at the request of Reginald Trice, Macon civic leader whose brother was killed in a cold-blooded robbery-slaying—a crime to which Willie Bryant once confessed and was twice convicted, the second conviction being upheld by the state supreme court.

"Although Bryant confessed to this crime, there is a little doubt in the case and I believe that I am doing my Christian duty in asking that his life be spared." Trice explained of his action in requesting that the state pardon and parole board commute Bryant's death sentence.

Mr. Trice's courageous Christian action is a source of inspiration. It is to be hoped that it will not go unnoticed by professional critics of the south who seize upon incidents of the opposite nature to prate of Jim Crow justice.

Clarification of Farm Draft Indicated

There is growing confusion throughout the nation over the status of draft-age farm workers.

The resignation of the entire draft board of a rural Alabama county because of lack of overall policy on the question of further deferments of essential farm workers is symbolic of the almost universal discouragement of the men who, without pay, have done such a magnificent job on the local draft boards.

There is no doubt that many state selective service headquarters are putting pressure on local boards to draft heretofore deferred farmers. Yet the Tydings amendment—which specifically calls for the deferment of farmers for whom no replacement is available—continues to have the full force of law.

The result is that there is no general policy. Some boards are continuing to grant deferments to essential farmers, while still others are canceling deferments and calling men in the selfsame category up for induction.

There most certainly should be some authoritative statement of nation-wide policy on the matter. If it is necessary to draft farmers, well and good. But there should be a consistency of action so that much of the confusion and bitterness attendant to the present system can be eliminated.

Capt. John Minter Establishes the Times

Captain John E. Minter Jr., an alumnus of this paper and a good one, has purchased The Cuthbert Leader and The Cuthbert Liberal-Enterprise, consolidating them into a new publication: The Cuthbert Times.

A graduate of Mercer University, Minter worked for The Atlanta Constitution and The Macon Telegraph before entering the Army where he made a splendid record in the Paratroop Corps. A physical disability from a serious airplane accident necessitated his honorable discharge from the Army.

He brings to the Georgia weekly field outstanding qualities for leadership and service. Cuthbert is extremely fortunate that he has located there. The Georgia press is better off for his becoming a part thereof. We wish him every success.

THE PULSE OF THE PUBLIC

The Constitution welcomes letters from its readers. They must be signed, should not exceed 200 words.

Let Arnall Run

Editor, Constitution: I still hear some people say that Gov. Arnall has such a good record that the state constitution should be changed so that he can run again. I will go one better than that. I think it should not only be changed so that he can run again but that he should be required to run again. In his campaign for governor just a little over two years ago he denounced his opponent as a "dictator" and from every soap box in Georgia shouted his war cry, "dictators must go."

Well that sounded good then. But now we find the governor with a scheme to deny the people their constitutional right to vote on each change. I ask him or any of his supporters to show me a single instance before in the history of the state when any governor has sought to deny the people this right. The governor was not elected to create a new constitution. The general assembly was not elected to do it.

I agree with the governor's most ardent supporters. He should be allowed to run again. Not only that he should be required to run again. The people should have the opportunity to express themselves on the record of a man who has tried to deny them their right to vote separately on each change in their constitution.

LAWSON E. THOMPSON.
Washington, Ga.

Agrees

Editor, Constitution: I thanked my Lord as I read Ralph Jones' column in which he said, "The best celebration we could possibly arrange for the European V-Day would be humble prayers for our sons and brothers fighting all across the Pacific and China." I also like what he said about our rededication to the cause of human freedom and a new determination to work.

I must say that prayer and thanksgiving and rededication of our lives to our God is the way to victory and the way to celebrate victory when it comes.

I am glad, in these days when the masses do not take the Lord into consideration at all, for a newspaper columnist who says what he said. We need more who will speak out with the "wisdom which is from above."

MRS. W. H. BROWNLEE
Atlanta.

Pernicious Cycle

Editor, Constitution: Thank you for the editorial, Georgia's Plan for Economic Progress, and the article, Make Georgia Prosperous, by Gov. Ellis Arnall.

For the past 13 years there has been a drift toward centralization in government. It is a pernicious cycle. Those who were willing to trade their liberty for a little security find their liberty gone and their security vague and uncertain. The United States is in danger from unscrupulous social planners in Washington, who are trying to take a page from the book of Diocletian and thereby re-mold our lives.

The proposal of Gov. Arnall put into effect will alleviate this tendency to focus our government in Washington. When the state properly serves its citizens, by the Georgia Development Authority, as the governor suggest then perhaps the national government will stay within the powers delegated to it.

VESTER M. OWNBY
Atlanta

Youth Symphony

Editor, Constitution: Can't resist writing the paper about the Atlanta Youth Symphony. Had been listening to the Philadelphia Symphony on the radio before going to the auditorium Sunday afternoon to hear our new group of youthful musicians play under the magnetic baton of Henry Sopkin. In matters musical I am less than a layman, but I have my likes and dislikes. I liked immensely the Atlanta Youth Symphony and thought its performance compared very well with the best of them. It is certainly the best-looking symphony orchestra I ever saw. Atlanta has a new asset, and a medium extraordinary for building prestige and good will if it will send these talented young people on tour after the war. The Atlanta Music Club is to be congratulated. Its activities are bringing impressive results. Orchids to Mrs. Sanders, Mrs. Grove and the others.

RICHARD N. McARTHUR
Atlanta.

Bad Taste

Editor, Constitution: We hear much about the paper shortage and as I see it, an excellent saving would result by eliminating the Westbrook Pegler column. This morning's article, wherein he holds forth on the humorous statement made by Mrs. Roosevelt on "Fala's Wedding", is in extreme bad taste. For news-hungry persons it seems this very space could have contained much more enlightening thoughts.

LILLIA HANNAN.
Atlanta.

RALPH McGILL

More Comment On Poll Tax Repeal

(Editor's Note: Ralph McGill is en route around the world as a member of the American Society of Newspaper Editors' mission in behalf of universal news freedom. His column will appear as time and communication facilities allow. When it is not available, substitute features will be used, as today's compilation of editorials concerning Georgia's action in repealing the poll tax.)

Charlotte News: Georgia, at long last, has thrown out the poll tax—and you can count on the fingers of one hand the ripples it caused. It was just as simple as that. The house passed its repeal by an overwhelming majority, 141-51, and when the senate got around to it the proposition was virtually unanimous, 41-3.

There you have the consummation of the years of fierce debate, of generations during which the poll tax has burned as an issue. It had become intersectional, had passed its dreary way through scores of congressional filibusters, and adorned many a legislative pigeonhole. In its name militant societies had arisen. The cry was that the shackles should be struck from American citizens, and that their right to vote should be unencumbered.

And in the end, with Gov. Arnall speaking authoritatively for repeal, it was so easy. There are seven poll tax states remaining, to be sure, and none of them shows any signs of kicking over the traces of tradition. But Georgia had been the stronghold, the only state which had never abandoned this tax since Revolutionary times. And it discarded the thing most casually.

It appears that the poll tax was a good deal more important while it lived as an issue, and that when it came down to cases it shrunk down to almost nothing.

St. Louis Post Dispatch: The Georgia legislature has voted to abolish the poll tax. Ellis Arnall, the up-and-coming young governor, will sign the bill, for the legislators acted under threat that he would end the tax by executive order. The courts may still be a hurdle; Tennessee's supreme court undid a poll tax repealer passed in 1943.

There can be little doubt that Gov. Arnall is on the popular side of the question, for his views on restrictions of the franchise were known during his campaigning. Moreover, the state went along with him to remove an age restriction, becoming the first to declare by law that if 18 years is old enough to fight, it is old enough to vote.

Seven poll tax states remain after Georgia, where action shows that the handwriting is on the wall for this restriction on the franchise.

Washington Post: The action of the Georgia senate in voting to repeal the payment of poll taxes as a prerequisite to voting will hearten those foes of the poll tax method of disfranchisement who believe, as The Post does, that the co-operation of the poll tax states is essential to achieve the purpose sought by advocates of federal anti-poll tax legislation. Gov. Arnall's threat to suspend collection of poll tax levies if the assembly should defeat the repeal bill, is another indication that the south has been aroused by alien criticism of the undemocratic poll tax laws. Events in Georgia strengthen our hope that before very long reform will come from within—not only in Georgia but in the few remaining poll tax states.

Birmingham News: The critics of the poll tax used to say much about the eight states that still collected the tax as a prerequisite to voting. Now they must speak of the seven states, for Georgia must be dropped from the list. The Georgia legislature has passed, and Gov. Arnall has signed, a bill abolishing the tax.

Georgia shows the better of two ways to get rid of the tax. The other way would be through federal action, which would have the defects of antagonizing the states that might want to keep their poll taxes and of further weakening the concept of local government.

Alabama is one of the remaining seven states. It is known as the worst of the poll tax states because of the cumulative feature of its tax. With the example of Georgia fresh in its mind, the Alabama legislature at its forthcoming session should consider the advisability of removing at least the cumulative provisions of the tax.

New York Herald Tribune: They (poll taxes) should theoretically be prohibited by federal law; but a federal law cannot be passed without again fighting the Civil War to a conclusion on the floor of congress. And, quite aside from the decisive effect of that process, it is far better, from a practical point of view, that the states which imposed the taxes remove them. Having removed them voluntarily, they will not feel constrained to conjure up other measures to replace them. Also, when one southern state discards a legalized pattern of prejudice, the pattern is weakened elsewhere. There are now only seven states that still impose a poll tax. We may hope that Georgia's action will hasten similar action in the seven.

RALPH T. JONES

No Cause Prospers Unfairly Advocated

It has always seemed rather pathetic and more than rather shocking to me that presumably good church people will so often, in seeking some end they believe desirable, stoop to trickery and unfair methods. Often they do things so blatantly unfair they would be the first to voice their contempt of such tactics if they were employed by the other side to some debate or argument.

It is almost as though these church groups, blinded by fanatic belief in the righteousness of their cause, embrace the ethical falsity that the end justifies the means. Nothing is more untrue than that platitude. The end does not justify the means. To the contrary, chicanery and subterfuge will doom any cause to ultimate failure, just because there is an inevitable law that honesty is the only policy which will, in final analysis, win any struggle. No matter how desirable, how worthy the cause, it is contaminated and foredoomed to failure when its champions stoop to foul play.

An Argument I will never forget an experience I once had in the church to which, at that time, I belonged.

It was a small, struggling congregation. The time came when there was a difference of opinion in the congregation regarding a proposed change of ministers. A congregational meeting was called to debate the issue and vote thereon.

In order to be scrupulously fair to both sides, it was agreed in advance that the same number of speakers from each side should be allotted the same amount of time in which to present their arguments.

The meeting began. The chairman, who happened to be a strong champion of one course of action, called on another member, who also championed that same side in the argument, to open the meeting with prayer. And, after opening his prayer in orthodox manner, the old fellow proceeded to argue his side for 20 minutes while the devout congregation, heads bowed, had to listen. Thus the two of them finagled 20 minutes of time for their side to the disadvantage of their opponents.

It was such an obvious trick I wondered it did not defeat its own end, but it didn't—the chairman and the prayer leader won their argument.

Packing the Ballot Recently, in Spalding county, the church people, in force, demanded that the county commission cancel all licenses for the sale of beer in that county, although they could bring no complaint about any of the operating practices of any retail outlet for the beverage in the county.

The commission declined to declare the sale of beer illegal in Spalding county but did succumb to the "dry" pressure to the extent of ordering an "advisory" referendum on the issue.

Date of this referendum was set Feb. 6 and, for the county as a whole, beer was voted out by 1,189 to 988, a margin of 201 votes. The city of Griffin itself voted to retain legal beer sales by vote of 679 to 645.

Now, here is where the unfairness of that referendum came in.

There are, in the Army and Navy, some 2,500 Spalding county boys, away from their homes, who could not vote in that referendum. The date was set early and there was no time in which ballots could be mailed to, and returned by, men in the service either in this country or overseas.

Of the 2,500, it is estimated about 900 would have been eligible to vote in the beer referendum, if they had not been tricked and denied the opportunity.

Views Unknown Now no one can know the preponderant views of the beer issue among the 900 who couldn't vote. Perhaps a majority of them would have voted with the "drys." There is no telling.

Nor is there any intent here to argue either pro or con on the proposition that legal beer sales are advisable in Spalding county.

There is only one point to be made. That is, it was unfair to force such a referendum without allowing full opportunity for the 900 absent voters to cast their ballots. If, to do this, meant waiting until after the war is over and those boys—some of them—return home, then better to wait than thus disenfranchise citizens who had been defending their country.

It may not be true, but the suspicion is strong that the "drys" forced the referendum at this time because they felt it would be strongly to their advantage to count the votes without those of the boys away from home.

Death Warrant

ROBERT QUILLEN

New Dealers And Liberals

In the simple language of ordinary people, a Liberal, with a capital "L," is and always has been one who believes in protecting the rights and liberties of individuals from the power of government.

Our Revolution was the work of Liberals. The Tories, or Conservatives, believed in the system of special privilege on which they fattened. The Liberals believed in all the "self-evident" truths set forth in the Declaration and the writings of Thomas Paine.

The constitution was the work of both Liberals and Conservatives, and therefore a compromise. But the Liberals were a majority, and their chief concern was to establish a central government and yet limit its powers and safeguard the people from its tyranny.

It was this idea of protecting people from their own government which made the American system seem to menace to all the sovereigns of Europe and the foes of liberty everywhere.

When the other Roosevelt and his disciples, and the great Supreme Court Justices, Holmes, Brandeis and Cardozo, tried to use the power of government to curb economic tyranny, critics said of them: "You are violating your own creed. You call yourselves Liberals, yet instead of limiting the government's powers, you are trying to give it new powers to meddle in private business."

So it seemed. But Liberals are concerned with fundamental and eternal principles. They abominate tyranny of every kind, whether the tyranny of government or wealth or business monopoly. It is not a particular kind of power, but the abuse of power, that is evil and hateful.

Many people now speak of leading New Dealers as Liberals, but they do so in violation of commonly accepted and long-established definitions. New Dealism and Liberalism differ in principle as free competition differs from cartels.

The ideal of New Dealism is "good housekeeping." It would manage the nation as one great factory; conserve national resources; develop and utilize all potential energy, and direct the activities of all sections and groups for the greater good of the whole people.

Liberals would use the power of government to prevent economic wrongs, as it is used to prevent crime, but their chief concern is to preserve the rights and liberties of the people. They dread the growth of power, for they know if one man can be dumped in the street by soldiers today, they may be dumped in the street tomorrow.

GEORGIA EDITORS SAY:

QUALITY, NOT QUANTITY
(Covington News)

The limitation of quantity to increase the quality of a product is good sound business. The same principal, dealing with the human element, also proves beneficial for Oglethorpe University.

To quote the opening sentence of "The Oglethorpe Book," unique publication that is "an honest attempt to say precisely what Oglethorpe University is," we find that the school "is a small college and prefers to remain small."

Theirs is a program stressing proficiency and culture, but stressing neither to the detriment of the other. Theirs is a program that realizes that education today has resolved into more than mere "book learning."

Good things come in small packages! And so long as Oglethorpe continues its different and refreshing attitude towards the problem of educating young Americans, so long will it continue to dominate in the field of education.

JACK TARVER

An Open Season On Politicians?

Members of the Georgia legislature who have evinced a desire to improve the state game laws might well ponder a suggestion which came this week from a Chicago grave.

For 82 years Lewis E. Myers argued, to no avail, with his many politically inclined friends. This week, in death, Mr. Myers got in the last word.

When he died, Myers left an envelope to be opened and read at the grave. High political figures were present when the pastor conducting the final rights read: "To my mind professional politics is the lowest form of human occupation. I have long advocated an amendment to the national gaming laws creating an open season on politicians. A bag of no more than three a day, without a license, would clean up the situation."

Mr. Myers' suggestion will doubtless set off argument, pro and con. The bill undeniably has merit but the SPCP will quickly come to the politicians' aid.

Of course there is a practical side to the question as well. For rabbit stew one first must corner a rabbit, and anyone who has ever endeavored to place his finger on a politician well knows what wily critters they be, both by nature and inclination.

Protective coloration makes them extremely difficult to spot, even when found in their natural habitat . . . on a fence.

My only advice in the matter is that, if the proposal ever does become law and you set out hunting them, shoot first and ask questions later. Else you'll soon find yourself on the wrong end of your gun.

DOROTHY THOMPSON

Big Three Conference Fateful

To write, as I am compelled to, in advance of any communique from that rendezvous in the vicinity of the Black Sea is distressing. For this meeting will produce epochal decisions in world history. The democratic American republic outside Europe, but twice within a generation engaged in a bitter European war and tied by consanguinities to all European peoples; the British kingdom and empire so long master of the seas and arbiter of world peace; and the Soviet Union, radically revolutionary heirs to the empire of the tsars, must through their leaders at this conference agree upon a Eropean solution reasonably satisfactory to each, if we are to have an era of tranquillity following the German defeat.

But they must also find a solution which in the observance will prove satisfactory to Europe. Some will compare in their minds this meeting with the council that determined the fate of France and of Bonaparte, the last "tyrant of Europe," and there are similarities in the situation. Then as now, a despot had arisen in Eurpoe basing his power upon a people who had broken with their historic traditions and laying claim to the restoration under his lead of the empire of Charlemagne.

Both men were defeated only through the mobilization of all world powers against them. Both had in the beginning fantastic victories. Both failed through the tenacious opposition of Britain and a disastrous attack on Russia.

Both eventually failed chiefly through their own errors, overwhelming and reckless ambition, self-confidence, unwillingness to listen to more moderate counsels, and such excesses of brutality, tyranny and oppression that eventually they were deserted first by their allies and eventually by their own generals and people. And both lived and tried to build their empires in a revolutionary age.

Difference But there is one profound difference between the council that decided the disposal of France and that which has been deciding the fate of Germany.

The fate of Napoleon and France was determined by a concert of Europe. Before Napoleon fell all his allies, even Sweden under a king who had been one of Napoleon's generals and had been put upon the Swedish throne by him, had switched sides and thus played a role in the settlement. Furthermore Napoleon, whose rule had debauched the French treasury, decimated the French population, and destroyed every vestige of French liberty, was eventually deserted both by French Bourbon Royalists and French Republicans, and peace was negotiated with anti-Napoleon France represented in the person of Talleyrand. Alexander's Russia, which had come into Europe as a liberator, later retired. Britain sought a European peace on the basis of the previous status quo, and French territory, deprived of all of Napoleon's conquests, was left intact.

Precedent In this war Germany under Hitler has played the role of France under Napoleon. The disposition of Germany will eventually profoundly affect all the people of the historic European complex. Not only is the demand for "unconditional surrender" applied to the tyrant and his nation—precluding, it would seem, that any German play the role of Talleyrand—but the German fate is being decided without the presence in the councils of a single continental European western nation.

Yet whatever is determined affects the future of Scandinavia with its proximity to both Germany and Russia. It affects the lowlands with their traditional leanings toward Britain and their nearness to Germany, also all the east and southeast European states which have historically been bones of contention between western powers and Russia and the near states including neutral Spain and Portugal. And it affects ever tragic Poland which, in Napoleon's day as now, spilt gallant blood in the hope of independence and remained, after his defeat and despite the championship of Britain, disillusioned. This time France will be the first great state among Hitler's victims.

The fact that decisions are being reached without the presence of the nations of Europe puts upon the shoulders of the Big Three awesome responsibility. Their decisions will determine whether they become the saviors and rejuvenators of Europe or the accellerators of its decline. And their decisions will also determine the future place in history of one Adolf Hitler.

ERNIE PYLE

Writes of His Vacation From Horrors of War

(Editor's Note: Ernie Pyle is with the Navy in the Pacific. Pending receipt of his dispatches from that war theater we are publishing a few articles he wrote before his take-off from San Francisco, of which the following is one.)

SAN FRANCISCO—Instead o' reading 50 books while I was home, and getting caught up on those lost years of literature, I've actually read only five books in these past four months.

They were—(1) "A Walk in the Sun," a wonderful little story about the emotions of men in half-a-day's fighting in Italy; (2) "Lost Island," James Norman Hall's story of what war which means nothing to them can do to the people of a little gem island in the Pacific; (3) "Can Do," the story of the Seabees, about whom I hope to write a lot before this trip is over; (4) "Cannery Row," and (5) "Daybreak for Our Carrier." I thought all of them were excellent.

I tried to reread "All Quiet on the Western Front" when I first came home, because I've always considered it one of the greatest books ever written. But after having been in war, it was too real, too poignant. It depressed me so terribly I had to lay it aside. But it's still a great book.

"Cannery Row" is John Steinbeck's new book. It has nothing whatever to do with war, and for that reason was a wonderful relief to read. John says he wrote it "just because I'd wanted to for a long time."

In San Francisco I ran onto John and Gwyn Steinbeck, up from Monterey for a few days' visit. John told about an amusing experience.

When they bought a house in Monterey recently, John decided to rent an office downtown to write in, so he wouldn't be underfoot at home. The office-building manager showed him a suitable office, and then asked John if he had a business license.

John said no, they didn't have business licenses in his business. The manager asked what his business was. "I'm a writer," John said. The manager looked him over, weighed the idea pro and con, and then made up his mind.

"No," he said, "we don't want people like you. Writers don't make enough to pay their bills." And he wouldn't let John Steinbeck rent the office.

John thinks it's wonderful. "That's the reason I love Monterey," he says.

"Daybreak for Our Carrier" is Max Miller's book about life aboard an aircraft carrier in the Pacific. It is beautifully written, and I hope that when my time comes to describe the life aboard a carrier, I can do it half as feelingly.

Max Miller is a gentle writer and a gentle person. He has written 17 books in the last 13 years, and it hurts him a little that nobody ever mentions any except his first one—"I Cover the Waterfront."

Max is now a lieutenant commander in the Navy, and he and I are going to make the trip across the Pacific together. You couldn't ask for a finer traveling companion. Once on the other side, we will go our separate ways. All the writing Max does now is for the Navy. Doubtless another book will come out of this present trip.

Out in California we've teamed along with my best friend from Washington, Lee Miller, of the Scripps-Howard newspapers.

All these years that I've been away Lee has sat in Washington and translated my pieces as they came in, written beautiful blurbs about what a great man I am, handled all my personal business as though he were a slave, and kept my own spirits up by sending me endless cables of appreciation and good cheer.

Now he's taking a respite and going to the wars himself for a little while. He has left for the Pacific, to cover the whole vast chain of our Army supply services.

I'm glad he's going, but I'm lying awake nights wondering what I'm going to do without him back at home base to cheer and baby me along when I'm thousands of miles away.

Lee and I are both decked out in brand-new uniforms, furnished us by the Quartermaster Corps in Washington. I'm so handsome in my khaki bush-jacket I think I should just stay in America and show it off. And Lee looks so impeccably military that when he goes around Army bases, officers introduce him conscientiously as "Colonel Miller."

Speaking of uniforms, I've got one odd piece of equipment.

There is a man in America named Capt. Fred Gallagher, from Tucson, Ariz. He was captured by the Japs in the Philippines just 17 days after Pearl Harbor, and spent two and a half years in Japanese prison camps.

He was on that prison ship that was torpedoed off the Philippines last fall, and one of the 85 survivors. Finally he was smuggled out of the Philippines by submarine, was hospitalized and reuniformed in Australia and arrived back in America a few weeks ago.

Well, he stopped off to see me in Albuquerque between planes the other day. He turned out to be a swell guy, and we didn't talk much about his war experiences, but just went around visiting people and having a wonderful time.

We had such a good time that when plane time arrived that night, we couldn't find his cap. So he flew off to the east coast bareheaded. He had bought the cap in Sydney, Australia. Later I found it, but didn't know where to send it to him.

So I just decided to keep it and wear it myself. Now it's going back to its own side of the world on a different head. What an astonished cap it must be! And what an astonished man Capt. Gallagher will be if he happens to read this.

GALLUP POLL

Will Women Hold Postwar Jobs?

By GEORGE GALLUP,
Director, American Institute of Public Opinion.

PRINCETON, N. J.—Postwar job planners will be encouraged by the fact that substantially fewer women say they want to work after the war than are working now.

Projecting from Bureau of the Census special surveys on employment, there are an estimated 15,000,000 women 21 years or over working in some kind of job today.

An institute survey just completed across the nation finds that only about 11,000,000 adult women say they plan to work in any job after the war. This includes women not now working, as well as those employed at present.

This 11,000,000 is just about the same number of adult women in the labor force in 1940, before our entry into the war, but after defense production had been boosted.

At the same time, the 11,000,000 is roughly two million fewer than the Bureau of Census estimates indicated would normally be in the adult female labor force in 1945-1946.

These findings are based upon a survey in which a cross-section of women were asked:

"Do you plan to work in any job after the war?"

The replies of those already employed are as follows:

Yes, Plan to Work	61%
No, Do Not Plan to Work	29
Uncertain	10

It should of course be noted that one in ten—roughly, 1,500,000—are uncertain about what they will do after the war. Many among these are undoubtedly women who think they may get married and become housewives after the war.

A survey taken in 1943 among women working in war plants showed that only about one-third of the married women wanted to work after the war, compared to three out of four among the single women who said they wanted to keep on working when the war ended.

BOB HOPE

It Says Here

BOSTON — The Boston-Record-American put on a benefit for the war wounded and they were nice enough to ask our show up to lay a few New England boiled eggs. We did the show in the Boston Garden . . . that's the same as Medison Square Garden . . . only with a broad "A." These people up here really have blue blood . . . in fact, when a Bostonian scratches himself, they run for a blotter instead of a bandage!

I really got a thrill when we arrived. Mayor Kerrigan presented all of us with the keys to the city, but they wouldn't fit the locks on the cigaret shops! We met Gov. Tobin, of Massachusetts, and he gave a dinner for us after the show—anyway! That Gov. Tobin is really a handsome man. When I met him my profile tried to crawl under a sofa from shame!

I called on some real Boston blue bloods up here and told them that back home I was the cream of society . . . but they just sat there singing, "Keep Those Bottles Quiet!"

WESTBROOK PEGLER

R. I. P., Boss Pendergast

Bespeaking prayer for the repose of the soul of Tom Pendergast, the Rt. Rev. Thomas B. McDonald revealed the fact that Pendergast had gone to church every morning at 7:30 for 30 years and described him as a man with a noble heart and a true friend.

It would be un Christian to attempt to pursue Pendergast now but men are known by their works and this political boss of Kansas City was the obvious subject on an apostrophe by another Catholic priest, the Rev. Daniel Lord, S. J., a distinguished editor. Written several years ago, when Pendergast was at the height of his power and the commander of one of the most corrupt political gangs in our history, this document, entitled "Open Letter to a Boss," argued that such a man could not separate his religious life from his public life and that his conduct as a boss was a confessional matter.

A friend Tom Pendergast may have been to some, but there was proof that he betrayed and preyed upon many of his personal and political friends and he did not change his ways until he had been convicted of crime, sentenced to prison and, by the articles of the subsequent parole, forbidden to take further part in politics. Father Lord's essay could still apply to other powerful politicians in Jersey City, Chicago and Albany, N. Y., but he, too, is a Missourian, living and writing in St. Louis and Pendergast's conduct was such a scandal and an embarrassment to some of the clergy of the same church which, as Monsignor McDonald now reveals, he attended at 7:30 every morning for 30 years, that it may be surmised that Pendergast was the boss to whom the open letter was primarily adressed.

Under Pendergast's absolute rule Kansas City was a serious menace to the morals of young and old and to the confidence of the people in their government, always legitimate obligations of men who accept the honors and other rewards of leadership. Brothels flourished openly which at his word, a word he never uttered, could have been put down. Criminal gangs operated as auxiliaries of his reign so brazenly and with such violence that the FBI would not exchange confidences with his police department. Gambling houses were as commonplace as grocery stores, and, worst of all, Pendergast had a method of nullifying the votes of decent citizens of whatever religious faith, or none at all, so that they could not vote down these conditions in the elections. All this underworld poured money into his personal treasury which he then gambled on the races. Unlike most other bosses of the same general type, ironically known as Honest Johns, he let little of the graft trickle down to his underlings.

Under our form of government, which all law-abiding Americans are bound to respect and most of us, at one time or another, swear to uphold, the right to vote and the right that that vote shall be fairly counted, are stones in the foundation of order. Pendergast's ward and precinct machines violated those rights by stuffing the ballot boxes, a system which, carried to its logical end, means either dictatorshi, or revolution. Anyway, it was flagrantly inconsistent with that habitual attendance at church every morning for 30 years, as Father Lord plainly pointed out.

There is a general disposition nowadays to forget, or forgive, the relation of patron and protege which existed between Pendergast and Harry S. Truman, now vice president of the United States, because Truman did good work as chairman of the committee to investigate the national defense program. This propaganda overlooks the patriotic diligence of other senators on the same committee, notably Ralph Brewster, a Republican from Maine, to glorify Truman with all the credit.

Much worse, however, it ignores the fact that Truman not only accepted membership in the senate as the favor of this utterly vile machine but, out of cynical loyalty to a corrupt boss, and for no other reason, opposed the renomination of Maurice Milligan, the United States district attorney, because Milligan was out to break up the gang. Milligan attacked the Pendergast underworld with a federal law forbidding the denial to individual citizens of rights guaranteed them under the constitution. The right here denied was the right to vote and to a fair count of that vote. If Truman had had his way, that denial would have continued indefinitely.

It is a strange and ominous fact that of all the men who fought the Pendergast corruption not one has received recognition from the people or the Roosevelt party, which cordially accepted Pendergast's co-operation. But Truman, as sordid as any underworld figure in his devotion to a corrupt pal, was acceptable to the American people as vice president, not unlikely to bring to the very presidency in the next four years that same code of morals and citizenship.

That Pendergast, dead, should be forgiven is not too much of his pastor to ask but to extend that charity to the civic corruption of which he was the greedy genius and Truman, the triumphant apologist, would be to quit the struggle for freedom under law and morals here at home.

Father Lord's "Open Letter to a Boss" will prevail as the last word in this phase of the case of Tom Pendergast.

OLLIE REEVES

Just a Rhyme a Day

"Summer styles, beach and outing clothes and all the accessories for glorious outdoors bring delightful prophecies."—Advertising excerpt.

Between the days of driving rain and colder ones that follow
With frigid winds that sweep the plain and freeze the hill and hollow,
There often falls some kinder hour, when some blue patch of weather
Gives promise of the coming flower, the columbine or heather.
The birds unlimber frozen throats and timid ditties render,
We put aside our overcoats, the sun breaks through in splendor—
'Tis then we wish to mount a box and loudly sing a ballad
Or weave a garland from the phlox, or munch a garden salad.
But, oh, my friends, proceed with care, these days that hint of asters
Bring naughty germs to fill the air, and red-hot mustard plasters,
The breath of winter will return and strike us with pneumonia
Before the garden pathways burn in blazes of begonia.
And let no poor misguided soul forswear the winter habits
Of wearing coats of mink or mole or earmuffs made from rabbits.
"One swallow does not make a spring," said some prophetic poet,
As if he'd said a wondrous thing; as if we didn't know it,
For in the past we've been misled with vernal histrionics
And later found ourselves in bed with potions, pills and tonics.
This is no time to cast aside the clothes in celebration,
But let us for awhile abide in winter hibernation
Until the pavement melts once more and torrid winds are blowing
And in the best department store the winter styles are showing.

LEAGUE OF WOMEN VOTERS

Real Home Rule Yet To Come

The house of representatives has completed its consideration of the revised constitution and its recommendations contain no real guarantee of limited home rule or of a statewide merit system.

The so-called home-rule amendment which the house adopted simply provides that the legislature shall do certain things which it has had the power to do for 70 years. Mr. Roy Harris, who knows his Georgia law, pointed out that the legislature already has these powers, and that this is just a way of emphasizing them.

The plain citizen must find it ridiculous, if not disquieting, when one branch of the highest law-making body of the state recommends that a practically meaningless paragraph be written into our constitution. We do not understand the action of the house, and we hope that the senate will improve both the home rule and merit system proposals.

We are further bewildered by some of the reasons given for killing even the limited home rule which was recommended by the constitutional revision commission. Let us examine these.

Reason No. 1, which has been often repeated: "There are several important steps toward home rule already recommended in the constitution, and these will do the job." But the real truth is the constitutional revision commission adopted the home rule amendment just because they knew these steps to be completely inadequate.

Reason No. 2: "It is better to let the legislature work home rule out gradually." Now we admit that the legislature has the power to do this, but it has had this power for 70 years, and it is still burdened with the absurd practice of passing hundreds of purely local bills. And the very legislators who soothingly assure us that the general assembly will work it out, at the same time admit that nothing will be done during the present session.

Reason No. 3, is also strange. It is that: "There is a recommendation for a new constitutional provision which will prevent the terms of elected local officials from being changed without a referendum of the people. This provision will take care of most local bills." But the able member of the legislature, who gave this reason, must have neglected to count the great majority of local bills before the present session which have nothing at all to do with changing elected terms.

Reason No. 4 declared that: "This is a complicated matter and no one has had time to work it out." We grant that it is complicated but we maintain that it can be worked out. Other states have done it. Perhaps our legislators have no time to work it out because they are too busy considering purely local bills.

Reason No. 5 is the most futile argument of all. It is the facetious remark that: "I don't know what limited home rule means. It is just a catch phrase." We had hoped that by now members of Georgia's legislature would know what home rule means. But, if they still do not know what it means, how can they vote intelligently for or against it?

Reason No. 6 is that: "No one really wants home rule except a couple of newspapers and the League of Women Voters." Now, if the people were given a chance to vote on the matter, that argument could be settled once and for all. Furthermore, home rule as proposed by the constitutional revision commission would not have been forced upon any community until it voted for it. Why not give the communities a chance and see? Although we in the league have found a wide-spread demand for home rule, we may also ask whether legislative action must be governed only by wide-spread demand? We have heard no public clamor for raising legislators' salaries, and yet the legislators have not hesitated to recommend this amendment to our constitution, and probably were right to do so.

Reason No. 7 against home rule maintains that: "We work under a representative form of democracy. Home rule means pure democracy and law making by referendum." That is the argument of the demagogue. It sounds impressive, but will not hold water upon close examination. For many Georgia communities have had the power of initiative and referendum for years, yet, it is seldom used, and their governments are carried on by their duly elected local officials.

These are the reasons which important members of the legislature give us for defeating a real home rule amendment. Since, as we have pointed out, they are confused reasons and often contrary to known facts, we suspect that the real reasons have not been presented.

Looking impartially at the whole situation, we find that lack of home rule in Georgia results in these evils: First, the farce of the Georgia legislature heedlessly enacting hundreds of time-consuming local measures at each session. Second, the absurdity of election contests for the legislature in which candidates are chosen on purely local issues, without consideration of their stand on all-important state problems. Third, the arbitrary undemocratic power which one member of the legislature holds over the affairs of his community.

Our present system is not only inefficient, outmoded, and ridiculous. It is an actual danger to our state. Therefore, we are persuaded that home rule is needed, and strongly urge the senate to work out such a provision.

THOMAS L. STOKES

Postwar Planning Is Yet Inadequate

WASHINGTON—There has been much talk and a good deal of planning, both within government—federal and state—and within industry as to how to achieve a postwar national income of 150 billions so that everybody can have a job.

Of that it is estimated that about one-tenth, or 15 billions, must be in the construction industry. Normally construction divides about two-thirds in private industry and one-third in public works, both federal and state, which would mean a 10-billion volume in the former and five billion in the latter.

A survey by the Federal Works Agency discloses that advance planning of public works programs by state and local governments has been "strikingly inadequate," with a few notable exceptions. There is also observed in congress, from recent house action, a failure to recognize the part that the federal government must play to assist this state and local planning, that is, if the goal set by most of those familiar with the postwar employment problem is to be met.

The public works programs here referred to are not emergency programs designed to meet a possible depression, but the normal public works of all sorts—sewer and water systems, streets, schools, hospitals and public buildings—that go on from year to year and provide income and employment in the private construction industry in one way or another.

During the war the country has fallen behind in these normal public works, and the field is large.

State and local governments must do the bulk of this public works program, and they are challenged to meet the responsibility which they have been claiming for themselves in recent years in the insistent assertion of "state rights."

The problem was discussed before the House Appropriations Committee by George H. Field, commissioner of the Bureau of Community Facilities in the Federal Works Administration, who is in charge of assistance to state and local governments in public works planning. His statement may be summarized as follows:

With a goal of five billion dollars in public works, federal plans call for about a billion and a half in the first postwar year, leaving three-and-a-half billion for states and localities. Thus far, plans have been completed for only about a billion in public works by states and local communities, leaving a deficit of two and a half billion still to be planned. There is about 1.8 billions in the design state of preparation in states and localities, but about half of the states reporting say they have no funds or authority to complete the plans.

Of the billion in completed plans two-thirds of it is in five states—New York, California, Illinois, Michigan and Ohio. About two-fifths of it is in five cities—New York, Chicago, Philadelphia, Detroit and Los Angeles.

The estimated cost of planning in public works is computed at 5 per cent. For a two and a half billion dollar program, which represents the deficit in states and local communities, the cost of making plans would thus be $125,000,000.

The budet bureau recommended an appropriation by congress of $75,000,000 to be advanced as loans to states and municipalities for planning, to be repaid to the treasury. The house cut that down to $5,000,000, approving the decision of its appropriations committee.

An attempt will be made to restore the full amount in the senate.

This meager appropriation is regarded as woefully inadequate, particularly considering the scope of the postwar problem and the statements of enlightened industrialists, among them, Charles E. Wilson, of General Electric formerly of WPB, who was quoted, as follows by Mr. Fields to the appropriations committee:

"The opposition to postwar planning is largely dead-weight opposition, and it has forfeited its right to identification with the system of free enterprise, which is fundamentally a dynamic concept. In that opposition are those who only sit and wait, who deplore the present with its vital conflicts and have reconciled themselves to economic chaos after the war."

SENATOR SOAPER

Cowards are few in Germany, Berlin radio proclaims—and this we can believe. The Kraut who retires in the face of one enemy only backs into another battle.

What's the editorial rule about last warnings to the dirty Hun? Is handwriting on both sides of the wall acceptable?

Something new to medical science is Moscow insomnia, a condition of being kept up all night by victory salvos.

If propinquity creates an atmosphere favorable to love, Cupid should try working the 5 o'clock bus.

DENTIST
DR. I. G. LOCKETT
113½ Alabama St.
Hours: 8 to 6
WA. 1612

"Paul White Roofs Right"
and has for over 20 years! "Our Roofs—Our Proofs"
Applicators and Repairers of All Types of Roofing
WHITE ROOFING CO., 57 ALABAMA ST., S. W. MA. 4567

And again our Government is calling on us to conserve Gas along with other vital fuels

With the needs of our fighting men steadily growing—it is vital that we keep war production going at top speed. Our Government is again asking us to conserve Gas along with other critical fuels.

To save fuel Uncle Sam has requested that you keep your thermostat turned down to 68 degrees and that every non-essential use of Gas be cut—in your home and in your business—wherever Gas is used.

Your voluntary savings plus the savings of millions of other users of Gas will conserve vital fuels for our war plants and fighting men.

ATLANTA GAS LIGHT COMPANY

PUBLISHED IN SUPPORT OF THE GOVERNMENT'S PROGRAM TO CONSERVE VITAL FUELS FOR WAR PURPOSES

RUPTURED?
SEE THE DOBBS TRUSS
• BULBLESS • BELTLESS • STRAPLESS
It holds the muscles in place with a CONCAVE Pad. It has a cross body pressure which holds just like your hand. Nature teaches you not to force a bulb or ball in the rupture, thus spreading the muscles farther apart. Sanitary. Cool. Durable. Economical. Examination and demonstration free. No charge for adjustment. Call or write for literature.
DOBBS TRUSS APPLIANCE COMPANY
360 Peachtree Arcade, ATLANTA 3, GA. Tel. MA. 2496

Get it done

then

Take it easy

with

KINSEY
the unhurried
WHISKEY

Blended with "Know-how" Since 1892

No maid? Well, pitch in and *earn* an evening of relaxation . . . and a drink or two of light, smooth Kinsey.

Kinsey, the Unhurried Whiskey, is *made* for unhurried moments. Its full-bodied, satisfying flavor—secret of more than half a century—is a treat to be enjoyed at leisure, and shared with a good companion.

So get your chores done. Then, *take it easy*...with Kinsey!

Blended Whiskey • 86.8 Proof • 65% Grain Neutral Spirits • Kinsey Distilling Corporation, Linfield, Pa.

ALL IN THE GAME
JACK TROY

Ranger Woody A most distinguished visitor from the north Georgia mountains is spending some time in our midst. Ranger Arthur Woody, famous guardian of the Chattahoochee national forest, has got to lose a little weight to help his blood pressure and so he's yielded (at last) to doctor's orders to spend a period of rest in a hospital. He is at Georgia Baptist.

I'll never forget the deer hunts involving Ranger Woody. He really never approved of a one of them. After all, he stocked most of the region with deer, and he took great pride in raising them. It's legend that certain deer will meet him on his rambles through the mountains.

Anyway, he came to look on the deer as his own pets and he didn't particularly like to see them shot.

He got a great kick out of the bow and arrow hunts. And once he offered to eat the nose off any deer killed with an arrow.

When a visiting huntsman from another state hit a doe with an arrow and left the small, timid creature to die, Woody was beside himself with rage.

Kenneth Rogers took a picture of Woody kneeling beside the carcass. Woody was caressing the doe and if the trace of moisture at the corner of his eyes wasn't caused by tear drops, both Rogers and I need an eye examination.

Woody never had too much love for the forest service "technicians," as he called them. He figured, and rightly, that he probably knew more about the forest and the deer than they did. So he always ranted and raved about their visits. Only a few came to know him well. And those became particular friends of his, although he never has stopped calling them "damned technicians."

I still don't know how the doctors cornered him and got him in a hospital bed—and in pajamas, too. First pair he ever wore in his life, I guess. Pink pajamas. Boy, wouldn't some of his mountain friends like to see him now!

Bob Brooks' Bear I think it was Woody—there's a gap named in his honor in the mountains—Woody's gap—who sicked Johnny Bradberry and I on the story of Bob Brooks' mythical ploughing bear.

Brooks runs a roadside store in the mountains and the story was that, on moonlight nights, he'd hitch his pet bear to a plough and till his corn field.

I thought the story was interesting and wrote about Brooks and his bear as a gag.

On returning from the mountains to Atlanta, I found calls from newsreel companies wanting to know how to get to Brooks' place. They were going to give Bob and his bear a national play.

But, of course, there was no bear, only Brooks.

A Duck Hunt And there was another time that Woody gave Clint Davis and I permission to shoot ducks on his lake.

Davis and I waded around the edges and slipped up on a flock of ducks in a cove. We had noticed along the way that several wild-appearing mallards swam unconcernedly about, ignoring us completely.

ARTHUR WOODY

Well, to make a long story short, we fired away and got a couple of ducks in the cove. We felt pretty happy about it and took them over to Woody's house.

"My gawd, men!" Woody exclaimed, "you've gone and shot two of the old lady's pet mallards; I don't know what she's going to say when she gets back."

Davis and I didn't wait to hear.

And it wasn't until the next year when we timidly approached the Woody domicile that the sly old ranger admitted he was kidding.

It is good to see official Army photographer, Sgt. Clint Davis, back with us for a spell. He has been away a year, photographing secret stuff in the islands. What islands, I am not at liberty to say. Anyway, Clint will be going back soon. He's doing a great job.

Jackets Tough Coach Bill Alexander, talking about basketball at a luncheon the other day, said, "Bob Dodd, here, is one of the doggondest basketball fans you ever saw. He doesn't like most games but he goes anyway. The other night, however, he admitted that he got a great kick out of Tech's play against Kentucky."

It was Dodd's turn to talk. "That's right. I like to see a team try to score. The Tech team was shooting like I like to see a team shoot. You can't score if you don't put the ball up there."

I haven't seen Coach Dodd since Tech's great victory over Tennessee, but I am sure he must have gone overboard on such a performance.

Dwight Keith assuredly has done an outstanding job of coaching. The Jackets play smartly. They don't shoot indiscriminately. They work the ball toward the basket and fire away when they're in position. That makes for great spectator basketball.

What ruins the game for most people is a team that keeps working the ball in close and then throwing it back out, instead of going for points. Which is, I understand, the real objective.

Anyway, a salute to the Jackets for knocking off the Vols. The Jackets were sort of rough-housed in the game at Knoxville, I understand. Things were different on the Tech auditorium floor Saturday night.

YMCA BASKETBALL

GOPHERS (35)	Pos.	EAST LAKE (20)
Martin (10)	F.	Riggs (6)
Murry	F.	Seigle (4)
Helms (18)	C.	Smith
Snedeker (2)	G.	Martin (4)
Irwin (2)	G.	Hynds (6)

Substitutions: Gophers, Heist, Stanley, Rogers (2); East Lake, Andrews, Copeland.

BEARS (31)	Pos.	KIRKWOOD (63)
Davis (11)	F.	Stephens (9)
Edwards (2)	F.	Turner (4)
Bennett	C.	Cagle (33)
King (12)	G.	Brown (9)
Berry (6)	G.	Hopkins (6)

Substitutions: Bears, Stewers; Kirkwood, Sikes (2).

O'KEEFE (35)	Pos.	HORNETS (26)
Cunningham (4)	F.	Turner (1)
Rhyne (16)	F.	Wood (6)
Roy (8)	C.	Mayfield (5)
Turk (8)	G.	Thomason (5)
Green (1)	G.	Benton (9)

Substitutions: O'Keefe, Nedaway; Hornets, McWaters.

GREMLINS (34)	Pos.	ORMEWOOD (56)
Pruit (18	F	Bostenwieter (8)
Spear (2)	F	Nelson (12)
Bailey (4)	C	Creel (9)
Wilson (10)	G	Scott (9)
Thompson	G	Wilson (4)

Substitutions: Ormewood, Bechess (4), Hardagree (10). Referee, Williams.

KIRKWOOD (47)	Pos.	EAST LAKE (27)
Yarbrough (10)	F	Thompson (3)
Tanner	F	Harlrs (6)
Whitted (5)	C	Barnett (5)
Turner (4)	G	Klein (4)
Bloodworth (28)	G	Huckaby (4)

Substitutions: East Lake, Jones (1), Race, Ayers (4).

CATHEDRAL (17)	Pos.	FALCONS (28)
Mende (9)	F	Thompson (14)
Hanley	F	Jones (2)
Ford (2)	C	B. Floyd (6)
Gholson (4)	G	Bradberry (1)
Green (2)	G	Bond (3)

Substitutions: Cathedral, Bruce, Coons, Whitaker; Falcons, Duvall, Nix, Teague (2), F. Floyd.

Bullock Is High In Bell Bowling

Louise Bullock, making her maiden appearance with the Plant Engineering team, occupant of the cellar in Bell Aircraft's Supervision Bowling league, toppled 210 pins for high individual game of the week, and helped the tail-enders win three straight games from the seventh place Wing Installation quintet.

Two equally talented women bowlers, Ruth Howard and Thelma Keister, performed with Engineering No. 1 which rolled the week's high team single game with 795 and set a new season's record with a high team series of 2,176 while taking two out of three games from Engineering No. 2. Their teammate, Dan Block, bowled 504 for the week's highest individual series.

The league leading Engineering No. 3 team won two from the second place Wing Assembly outfit, and for the third consecutive week there was no change in the standing of the teams, which follows:

Team	w.	l.	pct.
Engineering No. 3	37	23	.617
Wing Assembly	35	25	.583
Engineering No. 2	32	28	.533
Tool Control	32	28	.533
Engineering No. 1	31	29	.517
Service Division	27	33	.450
Wing Installation	24	36	.400
Plant Engineering	22	38	.367

BOWLING

CITY TEN-PIN LEAGUE	Won	Lost
Bell Bomber	10	5
All Stars	9	6
Philco	9	6
F. O. Eagles	8	7
Crackers	8	7
Engineers	7	8
Southern Railway	5	10
A. S. F. Depot	4	11
BELL SUPERVISION		
Engineering No. 3	36	22
Wing Assembly	34	23
Engineering No. 2	31	26
Tool Control	31	26
Engineering No. 1	29	28
Service Division	25	33
Wing Installation	24	33
Plant Engineering	19	38
DUCK PINS		
HEADQUARTERS DUCK PIN NO. 1		
Ordnance "Shysters"	38	19
Fiscal Fizzes	36	21
SSD "Gutterats"	34	23
Sid "Sockem & Rockems"	28	29
Engineers "Skewballs"	26	31
Hq. "Hits & Misses"	25	32
Ag. "Timber Toppers"	21	36
Supply "Bowl Weevils"	20	37
HEADQUARTERS DUCK PIN NO. 2		
Pad "Paddlers"	35	22
IG. "Sparklers"	34	23
Ordnance "Bazookas"	33	24
Supply "Doodlers"	32	25
QM. "Madcaps"	31	26
Transportation "Torpedoes"	26	31
Surgeon "Pill Rollers"	19	38
MPD "Pintos"	18	39
A. S. F. DEPOT GIRLS		
Storage	10	2
Signal Red	11	4
Utilities	7	5
J. B. M.	5	7
Control	5	7
Engineers	3	8
Signal Blue	3	12
A. S. F. DEPOT MEN		
Inspection	13	2
Engineers	8	7
S. N. R.	7	8
Signal Repair	7	8
Transportation	7	8
Port Engineers	4	8
Medical	0	12
GEORGIA POWER CO.		
Team "C"	11	4
Team "E"	9	6
Team "A"	8	7
Team "D"	7	8
Team "F"	6	9
Team "B"	4	11
SCRATCH LEAGUE		
Tool Shop	30	3
The Sevens	27	6
F. O. Eagles	24	9
Stinkaroos	16	17
Wolves	14	19
Misfits	14	19
Silent Club	8	25
The Dubs	3	30
GEORGIA TEN PINS		
Armour	6	3
Lawson	5	4
Pullman	5	4
Left Overs	5	4
Power Club	5	4
Delta	1	8

Tech Gains Ground In SEC Race

Jackets Defeat Tennessee, Georgia During Past Week

By The Associated Press.

Georgia Tech spurted upward in the waning Southeastern Conference basketball campaign this week by toppling Tennessee, the loop leaders, 54-49, and taking Georgia in tow, 70-38.

It was the first loss for Coach Johnny Mauer's vaunted Tennesseans, who had been making a runaway of the race with six straight victories. Tech ended the week with a conference record of four wins against four losses.

Florida, with a 1-0 record, moved into first place ahead of Tennessee and Kentucky, out of conference competition for the week, retained second and third, respectively, in standings, while Tulane dropped from fourth place to sixth by losing a pair of games to its state rival, Louisiana State University.

Alabama, one of the circuit's powers, advanced to fourth in standings after bumping Mississippi State, 55-36, while Mississippi and Mississippi State split a series.

This week's program brings together four conference stalwarts. Tennessee collides with Kentucky at Lexington Saturday, and the Wildcats will be out to avenge an earlier 34-35 defeat by the Volunteers. Alabama journeys to Atlanta to battle Georgia Tech Wednesday.

Florida, which has held second place for several weeks with a lone triumph and no losses gets a chance this week to prove its mettle. The Gators go against Auburn at Gainesville Monday and Tuesday and engages Georgia at Athens Thursday.

Other games send Tennessee to Athens to battle the Georgia Bulldogs Monday; Georgia Tech against Auburn Saturday, and Mississippi State to Oxford to play Mississippi Thursday and Friday.

THE STANDINGS

Team	w.	l.	pf.	pa.
Florida	1	0	46	28
Tennessee	6	1	278	206
Kentucky	3	1	222	163
Alabama	3	1	154	113
La. State	3	3	287	262
Tulane	3	3	266	268
Ga. Tech	4	4	365	354
Mississippi	1	1	98	68
Georgia	2	5	275	378
Miss. State	2	6	260	381
Auburn	0	3	132	172

Napsonian Beaten By Athens, 26-21

Athens High school's basketball team defeated Napsonian school in a close, hard-fought game Saturday on the Napsonian court. The score was 26 to 21.

In a second game, NAPS defeated Athens, 11 to 1.

Napsonians plays Covington in Covington Wednesday.

BOWLING CHAMPIONS—Members of the Anderson Flower Shop bowling team, who won the championship of the Ladies' Commercial League, are shown above. Standing are Bert Pernter, Caroline Smith and Eva Hataway. Sitting, Reba Painter and Estelle Warrington.

Large Entry List Looms For College Park Meet

The entry list for the College Park annual open basketball tournament, which will start at the College Park auditorium March 6, is expected to include some of the strongest teams in the state, such as Fort McPherson, Robins Field, Cochran Field and Atlanta Ordnance Base. A couple of teams from out of the state are also expected to enter.

For each of the last three years College Park has held a boys' and girls' tournament in the new auditorium, and most of the leading teams of the state compete for attractive prizes awarded.

This year's tournament is open to any team desiring to enter, although indications are it will be composed mostly of service teams.

Last year's finalists were service teams, with the Lawson Medical Technicians being the winner in the boys' division.

The girls' tournament was won by Sports Arena, with the Lorelei Ladies being the runner-up. The girls' tournament is expected to draw a number of WAC and WAVE teams from all over the state.

The entry list will close March 3. Teams should file their $10 entrance fee on or before this date. The tournament will be played on a double elimination basis, giving each team two chances at the title. Further information may be obtained by contacting S. T. Waggoner, 112 N. Washington street, College Park, or calling CA. 3664 or CA. 9218.

Decatur Divides With Lithonia

Lithonia and Decatur split a double-header basketball program Friday night at the Lithonia court. Decatur won the boys' contest, 23 to 20, and Lithonia the girls' tilt, 27 to 14.

The boys' game was hard-fought throughout. Lithonia held a 15-to-10 halftime lead. In the girls' game, Lithonia was the leader all the way. The winners are undefeated this season and leading the DeKalb League race.

Travel Ban To Affect Grid Teams

ODT To Put Stop On All Lengthy Trips by Elevens

By BUS HAM.

WASHINGTON, Feb. 11.—(AP)—Professional football as well as organized baseball will feel the pinch of further curtailment of nonessential wartime travel.

Such cross country trips as have been made in the past by the Washington Redskins to San Diego, Cal., where they trained and played western exhibition games before making their return to the east, apparently may be out for the duration.

Government officials already have asserted baseball will have to cut down its man-miles substantially this season because transportation is tighter now than ever before.

An Office of Defense Transportation source was asked specifically today about what might happen to such trips as the Redskins or other teams might be planning for this season.

The ODT spokesman's reply was that National Professional Football League officials should assume responsibility for stopping any long westward trips.

If the league does not take such action, the ODT will step in when the time comes, this ODT source said.

It was explained that the ODT's travel curtailment policy has functioned so far principally on a request or voluntary basis If desired results are not obtained in that manner, other methods will be employed.

The ODT spokesman also said that airplane hops by some football players had caused some criticism but added that "as a whole, athletics has been highly co-operative."

On the baseball side, officials have suggested, without direct agency sponsorship, that the major leagues be divided into east and west divisions in order to save approximately 2,000,000 passenger miles.

Some baseball leaders said they had given no thought to such a possibility, but were willing to look into the feasibility of the idea if the situation is tight enough to make it necessary.

Division of the football leagues into an east and west division to curtail travel, such as proposed for baseball, would not be generally necessary, as they now operate along those lines.

Smithies Play Cadets Tonight

Tech High's basketeers will make their first of four starts on the local hardwood this week, meeting the Marist Cadets at the Fulton court tonight in a contest which gets under way at 7 p. m.

Following this tilt, the Smithies will face Jordan, of Columbus; Lanier, of Macon, and Boys' High. Jordan will be here Tuesday, Lanier Thursday and the Purple skirmish is booked for Friday.

Other games on today's program will find Boys' High visiting Canton and College Park moving into the Russell court for a pair of games. The girls' game will open the program at 7 p. m. Two "B" games are also booked for this afternoon at 4 o'clock. The Boys' High Bees meet Fulton at Fulton and Tech High's Bees tackle Marist at Grady.

Conyers High Beats Stone Mountain

CONYERS, Ga., Feb. 11.—The Conyers High cagers won a double triumph over Stone Mountain Friday night in the local gym. The Conyers girls won, 29-18, and the boys 20-15.

It was the ninth victory out of 12 games for the girls and the fourth out of 12 for the Conyers boys.

Billie Burnley, though injured and playing only half the game, shot 22 points to raise her season's total to 220 for 12 games.

Capacity Crowds See Cage Games

NEW YORK, Feb. 11.—(AP)—College basketball apparently has lost none of its popularity despite the unpleasantness of the Brooklyn gambling scandal.

A total of 41,643 fans turned out Saturday night for doubleheaders at New York, Philadelphia, Chicago and Buffalo while Dallas reported the largest cage crowd in its history—2,500—as Rice won the Southwest conference title by beating Southern Methodist, 72 to 53.

Madison Square Garden, holding its first twin bill since the Brooklyn disclosures, reported the largest crowd of the season, 18,210, as Notre Dame beat New York University, 66 to 60, in the feature contest.

The Chicago stadium had a turnout of 14,972 as DePaul nipped the Oklahoma Aggies, 48 to 46, and Ohio State clung to its Big Ten lead by edging Northwestern, 36 to 32.

More than 5,100 watched a triple-header at Philadelphia's convention hall as St. Joseph's beat LaSalle, 39 to 36, Duke upset Temple, 51 to 46, and Penn trounced Princeton, 66 to 52. At Buffalo, 3,461 saw Bowling Green crush Westminster and Canisius humble Syracuse.

In the country at large Army and Navy continued to build up to their clash at Annapolis early next month. Both remained undefeated by easily beating Rochester and West Virginia, respectively. Army, now boasting a string of 26 straight, meets two tough foes this week, St. John's on Wednesday at West Point and Pennsylvania at Philadelphia Saturday.

DePaul remained a standout nationally by its victory over the Oklahoma Aggies as George Mikan outscored Bob Kurland, 15 points to 8, in their much-heralded meeting.

Leading college basketball games scheduled for this week include:

Monday—Indiana at Illinois, Iowa at Purdue, Washington at Idaho, Pennsylvania at Columbia, Cornell at Syracuse, Drake at Cornell (Iowa).

Tuesday—Washington at Idaho, Rhode Island State at Brown, Oklahoma at Kansas, Marquette at Great Lakes, Lincoln (Neb) Army Air at Ottumwa (Iowa) Navy.

Wednesday—St. John's, Brooklyn, at Army; Long Island vs. Canisius and CCNY vs. St. Joseph's at Philadelphia, double-header at New York; Cornell at Sampson Naval, Rutgers at LaFayette, Muhlenberg at Navy, Westminster (Pa.) at Pitt, Floyd Bennett Field at Brooklyn College, Detroit at Michigan State, Iowa Seahawks at Notre Dame, Alabama at Georgia Tech, Temple at Penn State, Allegheny at West Virginia, North Carolina at Duke.

Thursday—Geneva vs. Coast Guard Academy and Marshall vs. Rider, double-header at Boston; Camp Endicott at Rhode Island State.

Friday—Ohio State at Illinois, Michigan at Northwestern, Arkansas at Southern Methodist, Kansas at Kansas State, South Base Skyjackets at Oklahoma Aggies, Bainbridge at Norfolk Naval Air, Great Lakes at DePaul.

Saturday—Pennsylvania vs. Army and Temple vs. New York University, double-header at Philadelphia; Ohio State at Indiana, Northwestern at Minnesota, Purdue at Wisconsin, Oregon at Oregon State, Rhode Island State vs. Detroit and Coniisius vs. CCNY, double-header at Buffalo; Columbia at Cornell, Muhlenberg at Albridge, North Carolina Preflight at Navy, Syracuse at Colgate, Carnegie at Westminster (Pa.), William and Mary at Maryland, Jacksonville Navy at Pensacola Navy, St. John's at Brooklyn College, Arkansas at Southern Methodist, Oklahoma at Iowa State, Notre Dame at Marquette, Tennessee at Kentucky, Georgia Tech at Auburn.

Dobson Takes AAC Crown

Dr. Leonard Dobson yesterday won the 1945 badminton championship of the Atlanta Athletic Club, defeating Jim Taylor in three strenuous games, 7-15, 15-11 and 15-12.

The annual tournament, conducted by Athletic Director Joe Bean, came to a close yesterday and the results in one or two matches were surprising to many.

One of the biggest upsets was the dethroning of Taylor and Henry Lane as doubles champions in the men's "A" division after two years' domination of that title. They were beaten in straight sets by Ted Zuber and "Shorty" Roberts, the latter a former Georgia Tech football player.

Zuber, incidentally, was defending champion in the singles division.

Results of the tourney follow:

Men's "B" singles—Ira Hardin defeated Rock Noran, 15-2, 2-15, 15-7.

Men's novice division—Barham and Franklin defeated Mahom and McCrory, 15-8, 15-3.

Mixed "A" doubles—Dobson and Chamblee defeated Wynn and Fugit, 15-3, 15-3.

Esquire match (men over 40)—Hallowell and Taylor defeated Farnsworth and Lane, 18-15, 15-8.

Men's novice singles—Barham defeated Allen Hardin, 15-8, 15-5.

Men's "B" doubles—Guiffrieda and Hardin defeated Norman and Whitaker, 15-14, 15-8.

Men's "A" doubles—Zuber and Roberts defeated Taylor and Lane, 15-10, 15-10.

Men's "A" singles—Dobson defeated Taylor, 7-15, 15-11, 15-12.

N. O. Golf Play Is Rained Out

NEW ORLEANS, Feb. 11.—(AP) A steady 12-hour downpour of rain caused postponement of the final 36 holes of the $5,000 New Orleans Open golf tournament today and P. G. A. Tournament Manager Fred Corcoran said morning and afternoon rounds will be played tomorrow.

The skies cleared at mid-afternoon but with ditches and traps over the 1,500-acre City Park course flooded, tournament officials decided against starting the third 18 holes.

Harold (Jug) McSpaden, Sanford, Me., who leads the field with a seven-under-par 137 for the first two rounds, said today that he didn't think the one-day layoff would slow down his subpar shooting.

"I was going pretty good," McSpaden said, "and I am sorry that we couldn't play today, but I don't think the day's rest will hurt my game."

Byron Nelson, Toledo, Ohio, the nation's top golfer in 1944 and leading performer this year, is McSpaden's closest rival. Nelson has a pair of two-under-par 70s for the first 36 holes and trails the leader by only three strokes.

Pepsi-Cola Company, Long Island City, N. Y.
Franchised Dealer: Pepsi-Cola Bottling Co. of Atlanta.

WITH THE Army-Navy and Marines

POSTHUMOUS AWARD—Pfc. Louis E. Archer, Infantry, has been posthumously awarded the Purple Heart for wounds in action resulting in his death Oct. 4 in France. He was the husband of Mrs. Essie Archer, of 1561 Gordon street, S. W., and the son of Mrs. Bessie Archer, of 340 Cooper street.

JAP BOOTY—Mr. and Mrs. J. S. Goodman, of Marietta, received a Japanese army rifle and a pair of pliers from their son, M. T. Sgt. J. B. Goodman, USMC, from somewhere in the Pacific. A brother, S. Sgt. W. C. Goodman, USMC, is also in the Pacific.

OVERSEAS—In Belgium: Pfc. Andrew C. Jackson, son of Mr. and Mrs. J. B. Jackson, of Fairburn. In Germany: Capt. Marcus Hass, assistant finance officer in an infantry division, husband of Mrs. Joan Wolfe Haas, of 1159 St. Augustine place, and son of Mr. and Mrs. Arthur Haas, of 1324 Briarcliff road. He holds the Bronze Star medal. In England: Pvt. Colon J. Huff Jr., Infantry, son of Mr. and Mrs. C. J. Huff Sr., of 1354 Meridian street, S. E. In New Guinea: Pvt. Oliver N. Luck, husband of Mrs. O. N. Luck, of 961 Lee street, S. W. With the 7th Fleet in the Southwest Pacific: Seaman James Anderson Brady, son of Mr. and Mrs. Harve Brady, of Route 1, Homer. With the Marines in the Southwest Pacific: Pfc. W. F. Bolson, husband of Mrs. Margaret Bolson, of Ben Hill, and son of Mrs. L. H. Bolson, of Atlanta. At sea with the Navy: Seaman Raymond L. Brewer, son of Mr. and Mrs. H. L. Brewer, of Ben Hill.

BACK FROM OVERSEAS—Boatswain's Mate James "Bud" Kelly, was recently home on leave with his mother, Mrs. Louise Kelly, of 211 Haralson street, N. E., after 32 months in the Atlantic and Pacific on convoy duty, having taken part in every major invasion in the Atlantic area, including the Normandy invasion. He has reported to Brooklyn Naval Base, N. Y.

BROTHERS IN THE SERVICE—Pvt. Roy L. Robinson, Military Police Corps, in Portland, Ore., and Cpl. Harvey N. Robinson, Ordnance company in Italy; both sons of Mr. and Mrs. J. W. Robinson, of 560 Chapel road, N. W

ON DUTY—With the Army Air Corps at Hammer Field, Fresno, Cal.: Pvt. Henry M. Redding, brother-in-law of Mrs. Irene Souter, of 22 Gary avenue, N. W. At Fort Benning: Cpl. Max Kaufman, Military Police Corps, nephew of David Isenberg, of 849 Pulliam street.

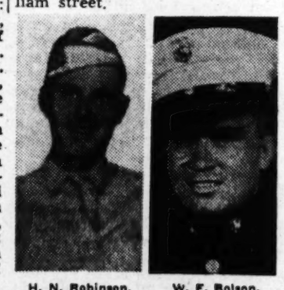

H. N. Robinson. W. F. Bolson.

AWARDED—The Navy Cross and the Bronze Star medal: Cmdr. William C. Thompson, USN, of Dublin, for heroism in "destroying a convoy in two well-conducted attacks." The Distinguished Flying Cross: Lt. Charles M. Thomas Jr., 15th AAF, of Atlanta. The Bronze Star Medal for heroism in action: Lt. Harold P. McAnally, Armored Division, of Paren; S. Sgt. Edward E. Cook, 12th AAF, of Dublin. The Purple Heart: Pfc. Howard B. Thomas, Infantry, son of Mrs. Mamie B. Thomas, of 696 Pearce street, S. W., for wounds received in action in Italy Oct. 15; Pfc. Zernie N. McDonald, of Toombs county, for wounds received in action on Leyte. The Expert Infantryman badge: Pfc. Waymer C. Yarbrough, of Roopville.

PROMOTED—To lieutenant colonel: John A. Bell Jr., Medical Corps, of Dublin. To major: Edward H. Largen, 12 AAF Service Command, of 127 W. Princeton avenue, College Park. To lieutenant, junior grade: Thomas E. Camp, USNR, of Rome. To captain: Clyde L. McCarthy Jr., 15th AAF, of White Oak; Gerald H. Morris, 15th AAF, of 695 Durant place; Neil V. Oldenbuttle, AAF, of Waycross. To first lieutenant: Guy L. Britt, Transportation Corps, of 570 Orme circle, N. E. To staff sergeant: Hugh D. Alls, 5th Army, of Riverdale. To sergeant: Clifford D. Coleman, 15th AAF, of 2026 Bankhead highway, N. W.; Daniel H. G. Glover, Medical Corps, of 217 West Ponce de Leon avenue, Decatur; Pfc. Edward E. Traylor, 5th Army, of Sargent.

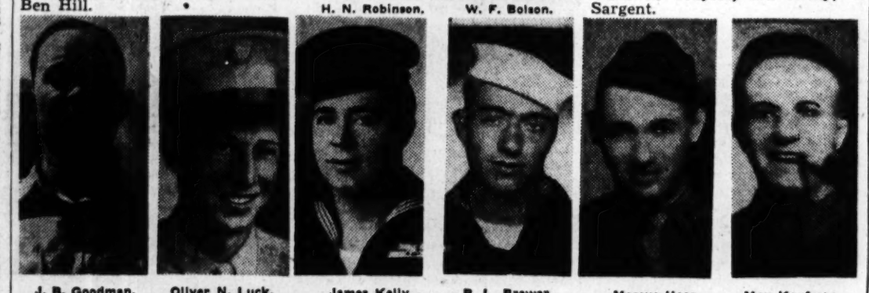

J. B. Goodman. Oliver N. Luck. James Kelly. R. L. Brewer. Marcus Haas. Max Kaufman.

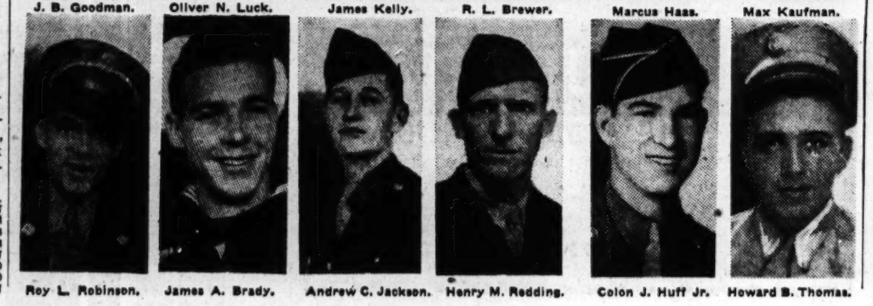

Roy L. Robinson. James A. Brady. Andrew C. Jackson. Henry M. Redding. Colon J. Huff Jr. Howard B. Thomas.

DELTA Adds ANOTHER ROUND TRIP DAILY

between SAVANNAH and ATLANTA

Via AUGUSTA

Effective February 5th

TO SPEED ESSENTIAL WAR TRAVEL

Leave Atlanta 8:15 a.m. Arrive Savannah 10:06 a.m.
Leave Atlanta 2:15 p.m. Arrive Savannah 4.06 p.m.

Leave Savannah 10:10 a.m. Arrive Atlanta 12:26 p.m.
Leave Savannah 4:10 p.m. Arrive Atlanta 6:26 p.m.

For Reservations Call CAlhoun 6611

City Ticket Office: 87 Forsyth Street

DELTA Air Lines

SHOES IRK COL. FOLSOM

Pacific Veteran Joined Guerrillas After Bataan

A tiny, dark complexioned man, with a black closely cropped mustache, walked, or rather hobbled, slowly down Peachtree street. The silver maple leaves on the shoulder of his overcoat told that he was a lieutenant colonel in the United States Army.

Ever so often he would stop and complain:

"These shoes—my feet—wish I could go barefooted again, but regulations won't let me."

The officer was Lt. Col. Charles W. Folsom, son of Mr. and Mrs. George W. Folsom, who formerly resided on Memorial drive, in Decatur. He walked down the street with his brother-in-law, Robert Kauffman, of 931 Williams Mill road.

Lt. Col. Chas. Folsom

Col. Folsom was seeing Atlanta for the first time in more than four years, and he was wearing shoes for the first time in three years. He was attired in an Army officer's uniform for the first time since the fall of Bataan, way back in the dark days of early 1942.

An Army medical officer, Col. Folsom was busy attending the wounded on Bataan when the Americans there were forced to surrender.

"I kept right on treating my patients until the Japs came up and took them away from me," he said. "When they roughly tossed my patients into a truck just before the infamous "march of death" began, I slipped through the line of enemy soldiers and went up into the hills.

"There I found several Japanese cans of corned beef, sat down on the side of the hill to eat and saw my comrades begin their slow and tortuous march, many of them to their death.

JOINED BY OTHERS

"I sat there alone for only a short time, for soon some Filipinos and a very few American soldiers joined me. The soldiers, some way, somehow, had also escaped. Some of them had cans containing a powdery substance we thought was pulverized coffee.

"We brewed some and tried to drink it—that was a mistake, for it was then we learned that the stuff was a sauce—a Japanese sauce to pour over the raw fish which was such a vital part of the Jap Army diet.

"Pouring some of the sauce over the dried fish we found in a food dump, we discovered that raw fish was not so bad, and that it contained all the vitamins needed to sustain life.

"We lived very well as long as this food lasted. Then we had to start to living off the land. All through 1942 I lived in the mountains of Bataan, operating with a band of guerrillas consisting principally of Filipinos. I became an expert at building bamboo huts, some of which I would live in for weeks at a time. In others I would spend only a night.

"All the time my clothes were getting shabbier and shabbier. I lived on fruits and vegetables that were native to the mountains, and occasionally we would get some Jap food, whenever a band of us could waylay a Jap army truck and kill the Japs aboard it. Then, after looting the truck, we would set it on fire.

"Reprisals for these attacks were severe, but just the same these attacks continued."

TO MINDORO

Recently he made his way to Mindoro, most of which at that time was under American control.

He spent only a short time on Mindoro. Army officials took him to Leyte.

Fitted out in a pair of GI shoes, the trousers of an enlisted man and an Army shirt several sizes too large for him, Col. Folsom was put aboard a plane headed for San Francisco.

All the way across the Pacific he flew barefooted, for those shoes hurt his feet. As he stepped off the plane, he carried the shoes in his hands, but after reporting to San Francisco military authorities, he was informed, politely but curtly, that American Army officers wore shoes.

PICKS UP 26 POUNDS

Soon a tailor was measuring his emaciated chest for a new uniform, one with the silver leaf of his rank on the shoulder.

It was a difficult task for the tailor to make the uniform, for Col. Folsom was putting on weight rapidly.

"When I left Manila, I weighed 109 pounds," he said. "My normal weight is 165."

Upon his arrival at Fort McPherson, where he reported for duty Feb. 7, after several days spent in Washington, Col. Folsom weighed 135.

"I expect to spend a few days here with my sister, Mrs. Ruth Folsom Kauffman. As soon as I get leave, I will go to visit my wife in Miami. Then back to duty—where that will be I don't know—for I am a soldier, and have been one since early in 1941."

Col. Folsom's father and mother are temporarily residing in Tennessee, where his father is engaged in war work.

Col. Folsom now wears the presidential citation, two oak leaf clusters, a purple heart for wounds received while fighting as a guerrilla, and the Pacific campaign ribbon.

ENROLL NOW

Class Starts Friday, 8:00 P. M.
Biltmore Hotel

LEARN—

- Effective Speaking
- Human Relations
- Personal Development

Write or Phone

Executive Training Institute

Henry N. Casell, Director
1314 Rhodes-Haverty Bldg.
WAlnut 6449

There's only one better buy in Bonds...*WAR BONDS!*

Glenmore Distilleries Co., *Incorporated,* Louisville, Kentucky

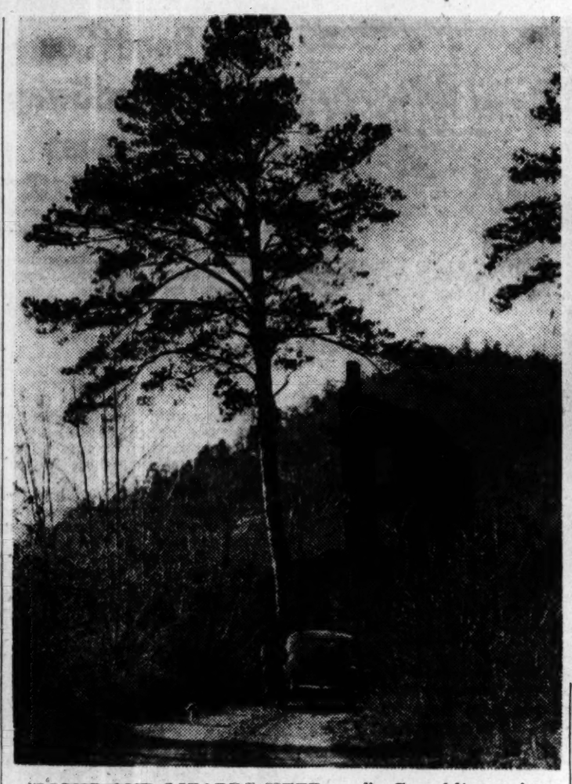

"LIONS AND LIZARDS KEEP . . ."—Crumbling ruins mark the spot where once stood the vast Cooper Iron Works in Bartow county. The $15,000,000 Allatoona dam, planned as a postwar project, will be built across these ruins to the mountains in the background.

RECALLS YWCA's NURSE TRAINING

"Serving more than 40,000 servicemen and women last year and helping in the training of cadet nurses has placed the Atlanta Young Women's Christian Association in the debt of all Atlanta."

Thus spoke yesterday Dr. Herman L. Turner, pastor of Covenant Presbyterian church and chairman of the church committee for the $500,000 building fund campaign of the Atlanta Y. W. C. A.

"Cadet nurses from four Atlanta hospitals receive physical fitness training at the Y. W. C. A., continued Dr. Turner. "And the morale-building results of providing recreation for servicemen and women cannot be estimated. Larger quarters are urgently needed so that this and other youth-serving programs may be enlarged."

BIG THREE

Continued From First Page

the United States will be on top of the economic heap. Russia, Great Britain, France and other war-torn nations will want loans, credits and huge amounts of U. S. proudcts to restart their own economic machinery.

To get them, this official said, Marshal Josef Stalin and Prime Minister Winston Churchill will have to think carefully before insisting on decisions that would (1) temper Mr. Roosevelt's willingness to give them an economic lift and (2) arouse American opinion against legislation to provide postwar credits and other economic aid.

Nazis Lose Hope, Pravda Declares

MOSCOW, Feb. 11.—(AP)—Today's Pravda hailed the initial communique of the Big Three conference as "the loss of the last trump by the Hitlerites from a political point of view."

"From a military point of view this declaration means that operations for the final defeat of Hitlerite Germany will develop with growing speed on an even larger scale," the official Communist organ declared.

The newspaper said that German leaders, knowing the war is lost, have tried to break the unity of the Allies and their military coordination and added that the "Berlin bankrupts have reached a complete fiasco."

Police Aid Asked To Locate Family

City police have been asked by J. R. Neal, of 1067 McMillan street, N. W., to help find his wife, Mrs. Lucile Neal, 12-year-old son Bobbie and daughter Mary Joan, Neal says the trio left their home between 8:45 a. m. and 10:30 a. m. Thursday at which time he was on duty operating a street car.

Neal said he had communicated with his wife's parents and other near relatives trying to locate his wife and children. According to Neal his wife is 30, blond, weight 135, five feet and six inches tall and was dressed in a light colored coat with blue scarf. Bobbie is a blond and was wearing a brown leather jacket and corduroy hat. Mary Joan is 10, weighs 120 with dark complexion and was dressed in a brown coat.

Check Itching First Application

Agonizing itching of ugly Eczema, Rash, Tetter, Ringworm, Pimples, Scabies, Toe Itch is checked in ONE APPLICATION of BLUE STAR OINTMENT. Repeat as needed as nature helps heal. Money back if FIRST jar fails to satisfy. Try it today.—(adv.)

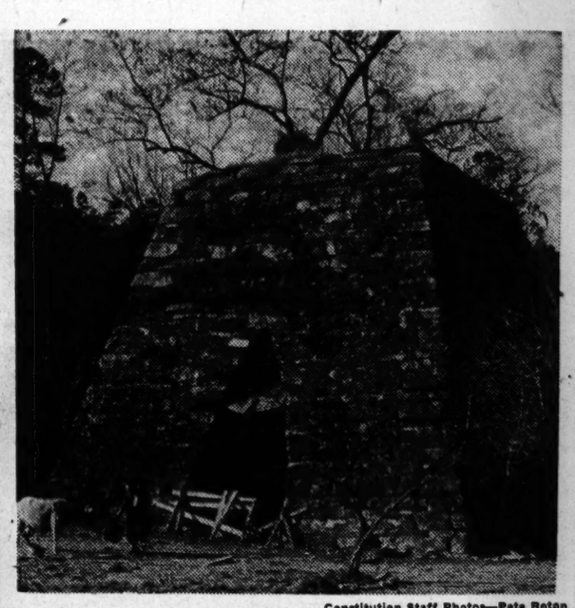

Constitution Staff Photos—Pete Roton

COOPER SMELTER—This pre-Civil War blast furnace beside the Etowah river in the Allatoona mountains smelted iron for Confederate cannon. Mrs. Daisy Ray, who lives near by, keeps her cow in the furnace.

ETOWAH

Continued From First Page

foundry, the invaders destroyed the glory that was Etowah.

Only one thing was spared, under a personal order of Gen. Sherman: Cooper's monument to friendship.

Today the river charges through the gorge past the ruins of Etowah. Here and there stands a section of a wall, or a corner of a building, with perhaps an empty staring window. The smelter alone, so well built as to withstand the attempts of the Union soldiers to destroy it, stands practically intact, looming approximately 40 feet. A family of mountain people, who live near by but who do not know the history of the spot, house two cows in the smelter that drew the cannon for the Confederate armies from the ore of the hills.

And the monument to friendship, spared by Sherman, was treated with less respect by vandals, until a committee of Cartersville citizens moved it to the park in the city a few years ago.

But from the ruins of Etowah will rise again a great industrial center, for it is on the very site of the foundry that the $15,000,000 Allatoona dam will be built after the war. Engineers have planned the power project in minute detail, and the dam will connect two mountains that once overlooked the Cooper Iron Works.

A few hundred yards upstream from the dam the once palatial Cooper mansion, now in ruins, and the graves of the dreamer, his wife and children, will rest undisturbed, under the tons of water that will fill the gorge.

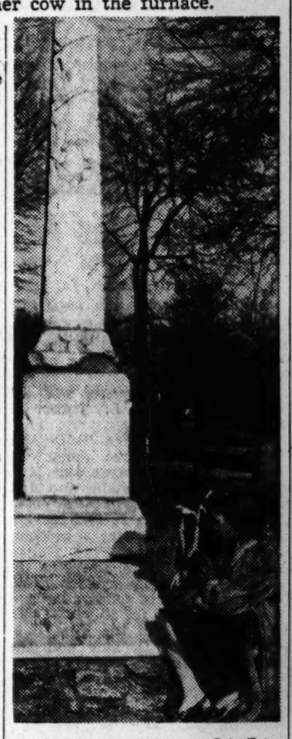

Constitution Staff Photo—Pete Roton

TO FRIENDSHIP—This monument was erected to "friendship" by grateful Mark A. Cooper, after friends saved him from financial collapse. Cooper built the fabulous Etowah iron foundry in 1840.

YWCA Workers To Give Reports At Fund Rallies

Schedules for the present week, the first full seven-day period of the $500,000 building fund campaign of the Atlanta Young Women's Christian Association, are packed with numerous report meetings and various other activities connected with a vast community project.

Today noon the general and the men's teams section holds its second report luncheon at the YWCA. Mrs. Daniel B. Byrd Jr., a member of the Y board of directors, is to make a four-minute talk, and Dr. Paul S. James of the Baptist Tabernacle is to deliver the invocation.

Tonight the third report meeting of the Phyllis Wheatley Branch is to take place at the Savoy hotel at 7:30 p. m.

Tomorrow evening the Y girls' clubs teams, known as the activities section, is to hold its third report meeting following a 6 o'clock dinner at the YWCA.

Thursday evening the Phyllis Wheatley branch holds its second report meeting of the week at the Savoy hotel at 7:30 p. m. Friday noon the general and men's teams hold another report luncheon at the YWCA, and Friday evening the Y girls' clubs teams hold their second report meeting of the week.

The man who can lay a roof without "laying down" on the job is advertising in the Business Service column on the Want Ad pages of The Constitution.

Hubbard Heads Master Printers

The 1945 officers and board of directors of the Atlanta Master Printers Club were elected and installed by R. N. McArthur at the February meeting.

They are: president, Leslie Hubbard, of Hubbard Printing Company; vice president, Rufus M. Darby, of Darby Printing Company; treasurer, Leslie W. Conger, of Conger Printing Company; secretary, Harriett Mae Judd.

The board of directors include: chairman, John H. Harland; Merritt Duncan, Mendel Segal, Gordon W. Donaldson, T. W. Roberts, Mrs. James N. Keelin Jr., A. D. Rumanes, Kent Higgins and C. A. Cobb.

ELASTIC HOSE

For Varicose Veins

And swollen limbs. All styles, all well-known makes. Smooth, comfortable, cool, long-wearing and washable.

Jacobs Pharmacy Co., Inc.
Broad and Alabama Sts.

BORROW MONEY

at THE PEOPLES BANK on

Your Signature

AUTOMOBILE, FURNITURE or REAL ESTATE

Amount of Loan	Total Yearly Cost	You Receive	12 Monthly Payments
$ 50	$ 3.60	$ 50	$ 5.30
75	4.50	75	4.63
100	6.00	100	8.84
150	9.00	150	13.25
200	12.00	200	17.67
250	15.00	250	22.08
300	18.00	300	26.50
400	24.00	400	35.34
500	30.00	500	44.17
1,000	60.00	1,000	88.34

Same Low Rate On All Loans

THE table above will help you to decide the loan you can handle. Also it shows that regardless of the amount or security the rate is the same. Terms other than those shown can be arranged. This is the only Atlanta bank that makes furniture loans. If you need money now or later see—

$6 a Year for Each $100 You Borrow

The PEOPLES BANK of ATLANTA

86 MARIETTA ST., room 3

PERSONAL AND BUSINESS LOANS . . . 3% ON SAVINGS . . .

Atlantan Blames Metz Stall On Lack of Gas, Ammunition

WASHINGTON, Feb. 11.—(AP)—An Atlanta sergeant, just back from the fighting front in Germany, said today that shortages of gasoline and ammunition forced us to stall around outside of Metz until we could accumulate enough to justify a push forward.

The soldier, Sgt. Gene E. Crawford, is home on a 30-day furlough. He told of losing three Sherman tanks from hard-hitting German bazookas and antitank guns.

"It takes only four seconds for us to get out of a disabled tank," he said. "I had two tanks blown up under me by fire from Germans.

"I believe in going forward all the time, throwing more and more shells at the enemy and not being afraid of their artillery. And if we can get the equipment, gasoline and shells, we'll do it that way, too. I believe fewer men would be killed and more ground gained, because tanks can scare the daylights out of the Germans if they just keep moving and firing.

"My tank knocked out a much heavier German Tiger tank at Chambourg by ambushing it. We waited until the Tiger came down the road and when it was only 50 yards away we fired pointblank, scoring a direct hit."

Crawford was wounded twice, the first time at Filot gap by mortar fire and again by a German machinegun while entering a German town in the lead tank of an armored column. His parents, Mr. and Mrs. J. O. Crawford, live at 805 Clermont drive, Atlanta.

Big Three Report To Congress Seen

WASHINGTON, Feb. 11.—(AP)—Sen. Connally, Democrat, Texas, predicted today that President Roosevelt will give congress a report on "Big Three' decisions on world affairs—but not in a session of all members, closed or public.

The chairman of the Foreign Relations Committee told a reporter he had received suggestions that such a summation be given to all legislators. But he expressed the opinion that Mr. Roosevelt would find this course impractical.

Instead, he said he hopes to head a bipartisan delegation of foreign relations members to the white house, when the president returns, to obtain background information on any of the decisions that may be made in Mr. Roosevelt's meeting with Prime Minister Churchill of Great Britain and Premier Stalin of Russia.

STUBBLE TROUBLE?

USE Berkeley Blades

NO BETTER BLADE AT ANY PRICE

18 for 25¢

©1944, CONSOLIDATED RAZOR BLADE CO., INC.

Western Auto SAVE up to 50% On Guaranteed AUTO PARTS

Factory equipment type replacements and supplies! Guaranteed satisfaction or money back! Why pay up to double our low prices? Whatever you need for your car—you're more likely to find it here! Come in!

Wizard De Luxe SPARK PLUGS

Guaranteed 18,000 Miles! Ea., in Sets: 36¢

Wizard Standard: 10,000-mile guarantee. Ea. in sets. 27¢

Precision Made

FAN BELTS

Fully guaranteed! Designed for extra long service!

For Ford 8, '32; "85", '37-40; many others ..... 63¢ TR9108-8

For Chev. 6, '29-32; Std. '33-34; Buick 80-90, '31-35; others ..... 46¢ TR9130-32

Just a Few Examples . . . of our big, varied stocks! We're headquarters for guaranteed quality, guaranteed precision-fit, parts and accessories for Fords, Chevrolets and Plymouths, as well as other cars. And we save you plenty!

WATER PUMP KIT for Ford 8 (except "60") T8000 ..... 98¢

HEAD GASKET for Chev. 6, '29-32. RR8019 ..... 59¢

OIL PUMP ASSBY. for Chev. '37-'39. R3802 ..... $3.65

WIZARD SPARK PLUG CABLE SETS Chev. '29-42. LR2122 ..... 49¢

IGNITION SWITCH for Ford '28-31. LR2613 ..... $1.49

HORN-RELAY G2391 ..... 43¢

Head Lamp Relay LR2718 ..... 68¢

Distributor Assembly Ford '35-36. Exch. $2.32

Short-Proof Timer LR4180 ..... 99¢

Wizard "Tru-Fit" Piston Ring Set Chev. '29-32. RR2111 ..... $2.69

BRAKE SHOES Chev. '34-35. 2 wheels. Exch. $2.50

CONNECTING ROD Chev. '35-36. RR3419 ..... $1.19

VALVE SPRING for Chev. '34-37. RR5634 ..... 11¢

Protect Your Precious Motor!

Western ANTI-FREEZE

Evaporation retardant for long service! Rust inhibitor for free circulation!

Type "N" Ceiling $1.40 Gal..... $1.15 Gal.

WIZARD MUFFLERS

For Chev. '37-39 T1148 $2.39

For Chev. Master '35-36. T1138 $2.39

For Ford '28-31. With pipes. T1207 $2.40

For Plymouth '36-41. T1340 $3.15

For Most Popular Cars

WESTERN AUTO

280 PEACHTREE (Radio Service) WA. 8520
134 E. PONCE DE LEON, DECATUR, DE. 7812
198 MITCHELL, JA. 2377 851 GORDON, S. W., RA. 2044
126-130 N. MAIN ST., EAST POINT, CA. 6913

East Point Store Hours: Week Days 8:30 to 6; Saturday, 8:30 to 8:30
We Reserve Right to Limit Quantity. All Merchandise Offered Subject to Stocks on Hand. If any Ceiling Price shown in this ad is higher than the actual ceiling price on that item in any of our stores, the correct Ceiling Price will be displayed in that store. NO MAIL ORDERS

If you're waiting for a home telephone

• • • you naturally want to know how so we can fill your order.

We wish we could tell you but the fact it depends on these two things:

1 The extent to which present subscribers may decide to give up service, thus releasing central office equipment, instruments, outside wires, etc.

2 The extent to which manufacturing facilities and manpower, new and released equipment, are available after the needs of war are met.

Meantime, we promise you this: Your application will not be forgotten and it will be filled in the proper turn.

SOUTHERN BELL TELEPHONE AND TELEGRAPH COMPANY
INCORPORATED

CROWDING SKYWAYS

32 Pleas Before CAB For Air Service Here

By WELLINGTON WRIGHT.

There are now pending before the Civil Aeronautics Board, in Washington, 32 applications from companies which desire to provide air service to and from Atlanta, according to Harllee Branch, member of that board. Branch, a former Atlantan, is here on a visit to members of his family.

At present, two companies furnish air service to Atlanta. The other 30 applicants thus represent other operating companies which wish to extend their lines into or through Atlanta, or companies newly organized for that purpose.

In a talk with a reporter for The Constitution last night, Branch said.

"Of these 32 applications, 18 are from companies which would provide branch, or feeder service; six are by concerns already engaged in domestic operations other than the two which already service Atlanta; and eight are by newly-formed companies not now engaged in operations."

SITUATION COMPLEX

All this makes for a complex situation, commented Branch, since competition for routes is at present especially keen among the air line companies.

"One can readily understand why this should be true," he continued. "The air line networks are being gradually filled out and, naturally, all these applicants want to get in on the ground floor. For they know that once the networks become filled out there will be little or no opportunity for newcomers in the field."

In reference to the competition between the air lines which serve Atlanta and other companies which seek to break into the Latin American and the Caribbean trade routes, Branch excused himself from commenting.

"The fact is that the CAB is a quasi-judicial body," he said. "As one of its members, I will at some time be in the position of a judge on the merits of these various applications. Obviously, it would in those circumstances be improper for me now to make any comment on the rivalry between these various lines.

STUDY MADE

"When these various applications come before us, we simply try to determine (1) where the national interest lies and (2) how the local interest fits into the pattern of the national interest. And we do the best we can to reconcile the two interests in a manner compatible with the welfare of both."

Branch said he recently had occasion to make some comparative study of the air line traffic in and out of Atlanta. The five cities with which Atlanta exchanges the greatest volume of passenger traffic are: Birmingham, New York, Jacksonville, Chicago, and Charlotte, N. C., in the order named.

For the month of September 1940, the average was: Birmingham, 600, or 28.6 per cent of the total volume of air line traffic between the two cities; New York, 660, or 18.8 per cent; Jacksonville, 210, or 14.1 per cent; Chicago, 660, or 14.4 per cent, and Charlotte, 125, or 8.9 per cent.

Branch explained that these figures applied both ways—that is, from Atlanta to the other city and from the other city to Atlanta. September, 1940, he commented, was a good average month for that traffic.

For March 1941, Branch said that the daily average number of passengers between Atlanta and these five cities were: Birmingham, 29; New York, 14.8; Jacksonville, 9.6; Chicago, 7.2; and Charlotte, 3.2. In each case, he said, the figures show the two way traffic.

In reference to international air routes, Branch said that the CAB hopes to have 20 such routes in operation shortly after the end of the war. Some of these are already arranged and others are agreed upon. These routes, according to the CAB charts, will connect the United States with all parts of the world.

Branch will speak on "Air Cargo" at the annual meeting of the Atlanta Freight Bureau at the Ansley hotel tomorrow night.

Constitution Staff Photo—Bill Mason

THE MEANING OF TEGICOBO—The group of teen-agers pictured here know the meaning of Tegicobo, a teen-age tavern formed Saturday night by the combined PTA's of Tech High school, Commercial High, Girls' High and Boys' High for recreation.

Morehouse To Hear Dr. Will Alexander

At the celebration of the 76th anniversary of the founding of Morehouse college, to be held here Feb. 15-19, the principal speaker will be Dr. Will W. Alexander, vice president of the Rosenwald fund and formerly executive director of the commission on interracial co-operation.

The celebration will open at 8:15 p. m. next Thursday in Sale Hall chapel, with a recital by Roland Hayes, Negro tenor.

On Saturday, there will be a basketball game between Morehouse College and Fisk University.

Next Sunday from 4 to 6 p. m. officers of the college will give an anniversary tea at the residence of the president.

Next Monday at 9 a. m., the alumni program will take place in the chapel. The anniversary banquet will be held at 8:30 p. m. in the Robert Hall dining room.

Sledding Fatal to 3

WAGNER, S. D., Feb. 11.—(AP) A sledding party ended in tragedy yesterday when three children of Mr. and Mrs. John Kopfenstein drowned in Lake Wagner near here.

Charles Talley, Former DeKalb Official, Dies

Charles H. Talley, 81, of 252 Columbia drive, Decatur, for eight years tax collector and until last April tax assessor of DeKalb county, died last night at the residence. He was in failing health for 10 months.

Funeral arrangements will be announced by A. S. Turner & Sons.

In addition to Mrs. Talley, he is survived by three daughters, Mrs. S. Macey Johnson and Mrs. W. T. Adams, of Decatur and Mrs. M. S. Albuquerque, of New York; two sons, William F. and Marion P. Talley, of Atlanta; a brother, John W. Talley, of Pike, Ga.; a sister, Mrs. Charles Hargette, of Atlanta, and eight grandchildren.

Born in Harris county, he had lived in Decatur for 50 years. He was a member of the First Baptist church of Decatur and the Masonic Order.

Albert Brady, Sumter Native, Succumbs at 89

Albert Brady, of 439 North Highland avenue, N. E., died early yesterday at a private hospital after a brief illness. He was 89.

Born in Sumter county, Brady lived in Americus until 13 years ago, when he came to Atlanta to join the state department of agriculture. His wife was the late Jemima Cobb Brady, of Albemarle county, Virginia.

Brady was an uncle of Mrs. Frank E. Garnett, Atlanta school teacher who is now head of the English department at O'Keefe Junior High School.

Funeral services will be held at 5 p. m. tomorrow at Spring Hill. H. M. Patterson & Son will take the body to Americus for burial Wednesday morning.

Grover C. Tully, Contractor, Dies

Grover C. Tully, 61, of 510 Ashby street, S. W., building contractor, died yesterday at his residence of a heart attack.

Funeral services will be held at 2 p. m. tomorrow at Spring Hill, with the Rev. John W. Waldrop officiating. Burial will be in West View cemetery.

Besides his wife, he is survived by a daughter, Mrs. R. G. Taylor; a sister, Mrs. Ruth Minor, of Madison, Fla.; a brother, A. E. Tully, of Crawfordville, Fla., and two grandchildren.

He was born and reared in Florida and had lived for 25 years in Atlanta.

Horthy Is Listed As War Criminal

By The Associated Press.

A Yugoslav decree classing Adm. Nicholas Horthy as a war criminal, accused of ordering mass crimes against the Yugoslav peoples, was reported yesterday in a Belgrade broadcast reported by the FCC. Horthy, former Hungarian regent, is believed to be held under German protection.

Others accused as war criminals by a Yugoslav commission include Dr. Lasslo Bardossy, premier in 1940 when Hungary attacked Yugoslavia; Maj. Ferenc Szalast, present puppet premier; Bela Imredy, former premier, and Gen. Karl Bartha, Hungarian minister of war in 1941-42, the broadcast said.

U. S. S. Forsyth Joins Fleet at Charleston

Special to THE CONSTITUTION.

CHARLESTON, S. C., Feb. 11.—U. S. S. Forsyth, named for the city of Forsyth, Ga., was commissioned as a unit of the United States fleet at the Charleston Navy Yard today. Messages were received and read at the ceremony from Mayor R. O. Persons and other civic officials and prominent citizens of Forsyth who cancelled the long-planned trip to Charleston in co-operation with wartime transportation limitations.

Citizens of Forsyth have presented the crew of the ship with funds for a radio-phonograph and a message for a sea-going plaque which bids "all hands" good fortune and honor in the name of Forsyth in the service of the Navy.

The Forsyth is a 303-foot frigate, a new type of fighting ship designed for patrol and convoy duty. It will be manned, officers and crew throughout, by Coast Guardsmen specially trained to operate the sharp fighting ships of the smaller categories.

Baby Bonds Come Of Age; Good Swap For War Issues

WASHINGTON, Feb. 11.—(AP)—The original government "baby" savings bonds that went on sale 10 years ago are nearly grown-up now.

Series 'A" bonds will begin maturing on March 1, and the Treasury announced today that as they mature, the owners can take them to almost any bank and get $4 for every $3 originally invested.

Instead of accepting the cash, an individual owner can immediately reinvest all or part of the proceeds in Series "E" war bonds. If he holds those until their maturity 10 years hence, he will earn about 77 per cent interest on his original investment over the whole 20-year period.

Series "E" bonds acquired in this way will be exempt from the rule that no person can invest more than $3,750 in "E" bonds in any one calendar year. The bondholder doesn't get this exemption unless the swap of "A" bonds for "E" bonds takes place in the month in which the "A" bonds mature.

Here's how an "A"-to-"E" double play will pile up the earnings: Suppose a man put $225 into "A" bonds 10 years ago. On maturity they will be worth $300. Instead of taking the money he can swap the $300 "A" bonds for $400 "E" bonds maturing in 10 more years. Thus in 20 years he runs $225 to $400.

Each "A" bond matures 10 years after its date of issue. For example, bonds bought any time during March, 1935, will pay off on March 1, 1945. Bonds bought in June, 1935, will mature June 1, 1945, and so on.

Re: French Marriages

PARIS, Feb. 11.—(AP)—Cardinal Suhard, archbishop of Paris, instructed priests of the French capital today to discourage "hasty" marriages between Allied soldiers and French girls. He advised the priests to inform him personally before performing such marriages, pointing out that in the last war many such marriages had resulted "unhappily."

War Bill Cited By Morgenthau

POUGHKEEPSIE, N. Y., Feb. 11.—(AP)—Secretary of the Treasury Henry Morgenthau Jr. disclosed today that the cost of America's participation in World War II since Pearl Harbor has been $238,000,000,000—about seven times the total cost of the world conflict. The secretary noted 85,000,000 people have bought war bonds. Average interest cost on securities issued in this war is less than that of World War I, Morgenthau said.

CINDERS For Driveways
In Truck or Carload Lots
JONES & HARDIN MA. 1187

WANTED JUNK TIRES
Passenger Tires $20 per ton
Truck Tires $10 per ton
DELIVERED
ATLANTA TIRE EXCHANGE
90 Trinity Ave., S. W.

DO THIS Tonight! TO EASE MISERIES OF CHEST COLDS

PENETRATES to cold-congested upper bronchial tubes with its special, soothing medicinal vapors.

STIMULATES chest and back surfaces like a warming, comforting poultice.

Modern way to relieve discomforts of chest colds is to rub Vicks VapoRub on throat, chest and *back* at bedtime. VapoRub starts right away to help relieve congestion and irritation in upper bronchial tubes, loosen phlegm, ease coughing, clear the head for easier breathing, and soothe the muscular soreness or tightness.

And VapoRub's double action *keeps on* working for hours to bring welcome relief, inviting restful sleep. But remember this about home treatment of chest colds...

ONLY VAPORUB gives you the special penetrating-stimulating action pictured and described above. Almost *everyone* knows how good VapoRub is for children and grown-ups too. It's time-tested, home-proved...the best known home remedy for relieving miseries of colds.

VICKS VAPORUB

If you want a loan and cannot come to see us during regular business hours... ..simply phone for a special appointment

Loans up to $1000
COMMUNITY Loan & Investment CORPORATION
ROOM 207, CONNALLY BLDG.
98 ALABAMA STREET
Telephone MAin 1308
RM. 218, GRANT BLDG., 2nd FL.
FORSYTH and WALTON STREETS
Telephone WAlnut 2046
Community Investment Certificates Pay 3% Per Annum

HEALTHY HENS LOTS OF EGGS

with a CONCRETE POULTRY HOUSE

More eggs for the United Nations requires more modern poultry houses on American farms.

For healthier, more productive flocks, build a concrete poultry house. Concrete has no crevices for lice and other parasites; keeps out rats, weasels and vermin; is easy to keep warm, clean and dry; does away with the need for frequent, costly repairs.

Write for free booklet, "*Concrete Poultry Houses*," showing layouts of poultry, incubator and brooder houses of various types approved by state agricultural colleges.

Concrete farm jobs require a minimum of critical war materials

If you need help, get in touch with your concrete contractor, ready-mixed concrete producer or building material dealer.

Check list, paste on postal and mail for free literature

PORTLAND CEMENT ASSOCIATION, Hurt Building, Atlanta 3, Georgia
☐ Feeding Floors ☐ Hog Houses ☐ Foundations ☐ Barns ☐ Silos
☐ Concrete Poultry Houses (*see above*) ☐ Storage Cellars ☐ Milk Houses
☐ Concrete Making

BUY WAR STAMPS AND BONDS

RASHES

For soothing relief by external means, apply pure, emollient

CUTICURA SOAP and OINTMENT

Cuticura is mildly medicated, dependable, world-known. Start using Cuticura today! Buy BOTH at your druggist's!

ALWAYS ASK FOR Southern TRADE MARK REG.

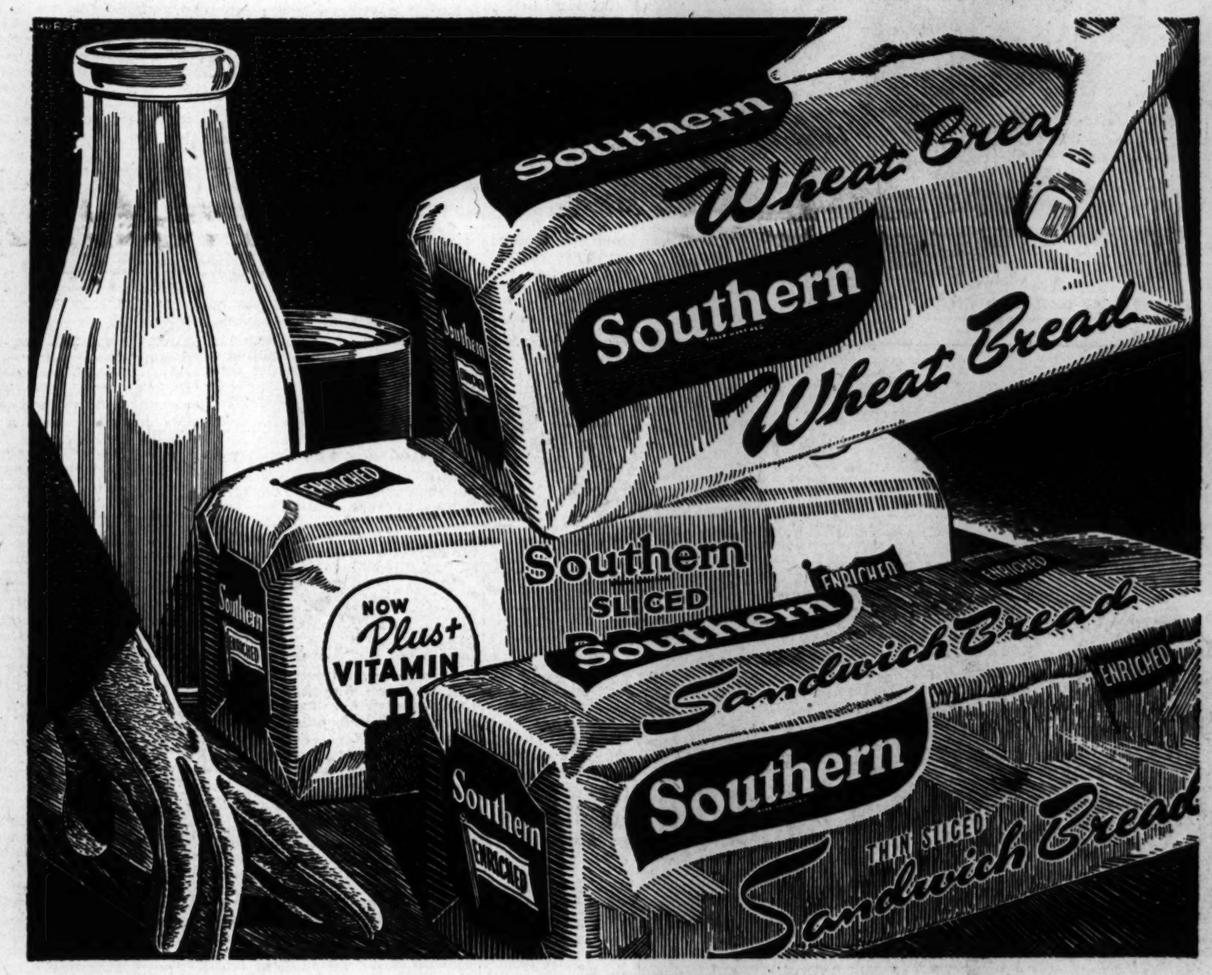

For Variety ...TAKE HOME A LOAF OF WHEAT TODAY!

Grocery store sales show that more and more women are buying *a variety* of Southern Enriched Bread. They have discovered that their families enjoy bread more when they get a variety of white and wheat.

So try this next time you buy bread: along with your Southern White Bread, take home a loaf of Southern Wheat Bread. Its tasty nut-like flavor—delicious whether plain or toasted—will make it a family favorite—as popular as the regular white loaf and the thin-sliced sandwich loaf. Your grocer has Southern Wheat Bread now in its bright new wrapper.

All Southern Bread is swell for perfect toast, and perfectly swell for tasty-tempty sandwiches. In fact, all you really need to know about a loaf of bread is the name SOUTHERN—a name that means QUALITY. Southern Bread is *Always Good 'n Fresh*—baked by skilled master bakers with flour milled from the finest grain the golden wheat fields of America produce—enriched to whole-grain value.

The name SOUTHERN, registered with the U. S. Patent Office, is both your protection and your guide when buying bread—

So get the Southern habit
And keep your folks well fed,
Always ask for SOUTHERN
When you ask for bread.

SOUTHERN SANDWICH BREAD
There are extra slices in this long loaf—thin slices too. Baked especially for families who serve sandwiches and toast.

SOUTHERN WHITE BREAD
This old-time favorite, regular sliced enriched White Bread contains *extra* sunshine Vitamin D— an *extra* Southern *feature value.*

ENRICHED

SOUTHERN WHEAT BREAD
Many families prefer this delicious, wholesome Wheat Bread exclusively while others like it for variety.

Southern BREAD

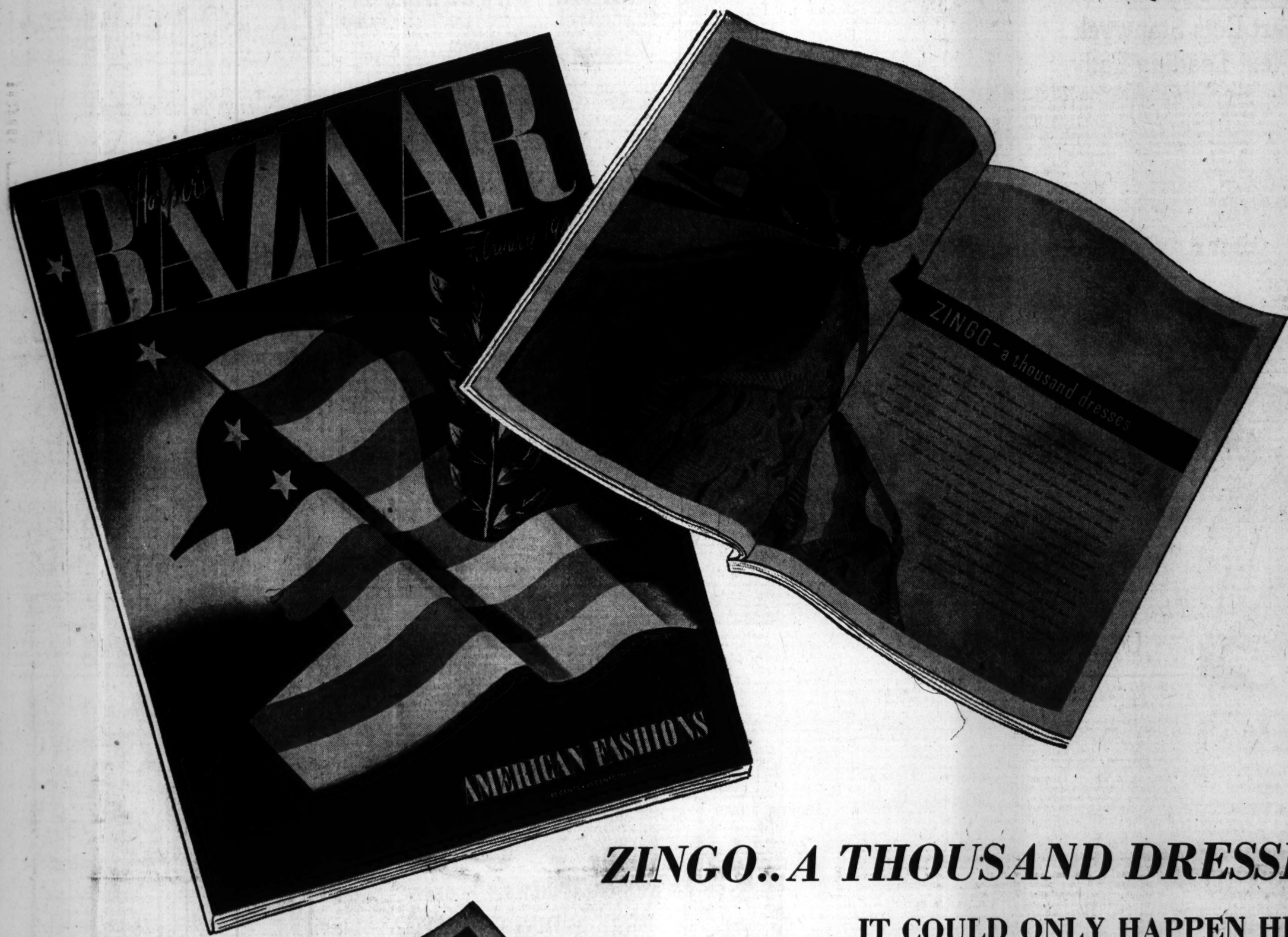

ZINGO.. A THOUSAND DRESSES!

IT COULD ONLY HAPPEN HERE!

In no other country of the world

Are clothes and fashions made for the mass; one for all.

There is nothing an inventing designer invents,

Nothing a demanding American girl demands

That the native genius for mass production cannot create!

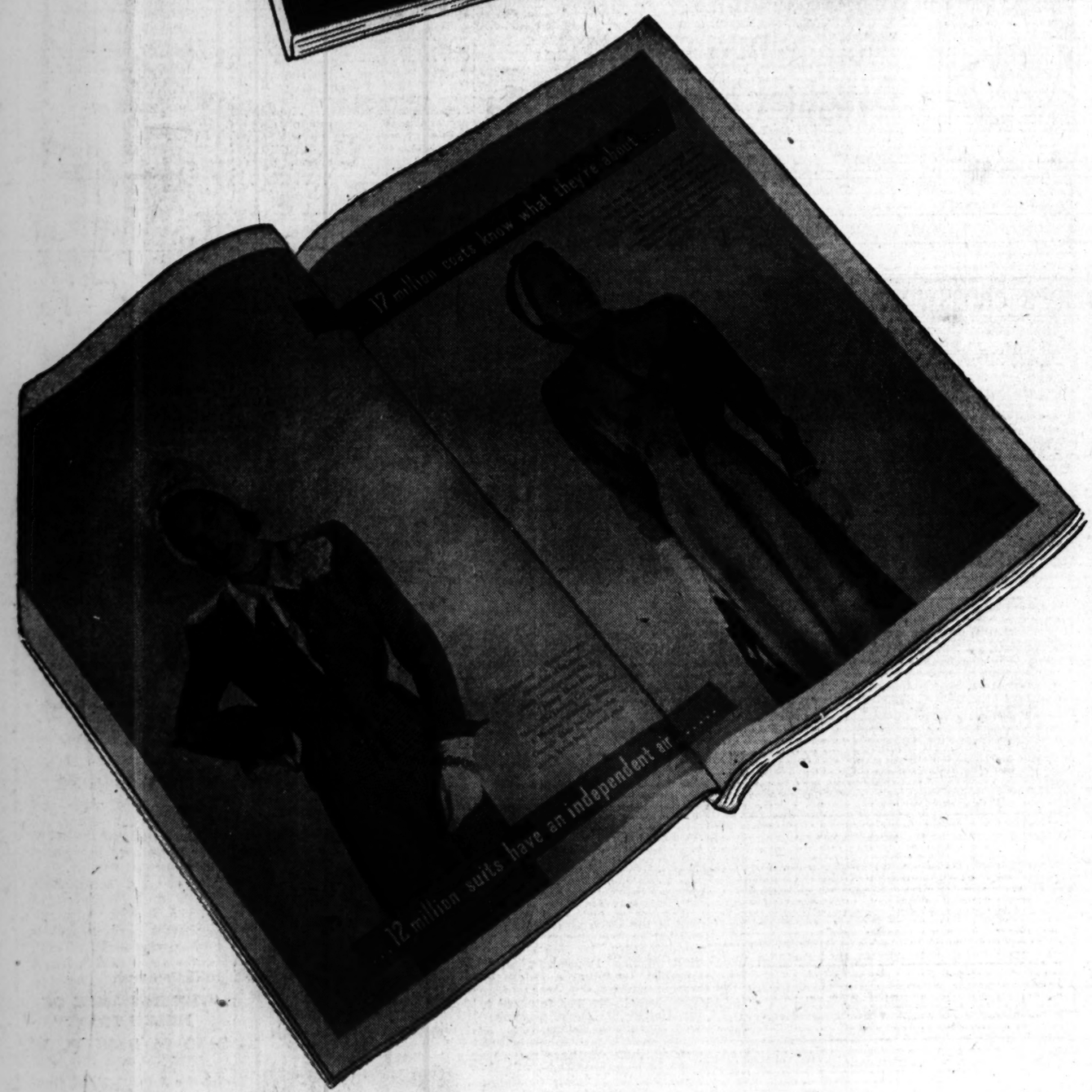

HERE IS OUR AMERICAN MANUFACTURER...

Whose genius makes of shortages, not makeshifts, but new worlds...

Whose constant care makes American women the loveliest on earth...

Whose ingenuity has taught us and all the world to understand

THIS AMERICAN DEMOCRACY OF FASHION!

Reprinted by permission of the Editors of HARPER'S BAZAAR, whose February issue salutes the American Manufacturer.

RICH'S
Atlanta

LOUELLA PARSONS REPORTS:

Bogart Gets Stanwyck As Next Leading Lady

HOLLYWOOD, Feb. 11.—(INS) Humphrey Bogart won't have "Baby" (Bacall) in his next picture, but he'll have Barbara Stanwyck, who was once called "Baby Face" in one of her earlier movies before she was an academy nominee. Well, these two were to have been in "The Fountainhead," but now that it's postponed, they'll play the top leads in "The Two Mrs. Carrolls," with Bogey in the Victor Jory role and Barbara in the Elizabeth Bergner part.

The play has run on Broadway over a year and while it's an old-fashioned melodrama, the movies, I have no doubt, will improve it. The starting date is Feb. 26 with Peter Godert directing.

Republic, the studio in the valley that used to specialize in quickies, is shooting at the moon where producer-directors are concerned. Money is no longer any object with Herb Yates, and when I tell you he has been confering with John Ford on a contract similar to the Frank Borzage deal, you'll know what I mean. Ford's contract calls for everything including the proverbial kitchen sink. Well, apparently that is all right with Yates, who gave Frank Borzage carte blanche on his productions, with permission to pick story, cast, and to have the final say on editing. John Ford must first return to his Navy duties, so the Republic deal can not go into effect until Uncle Sam gives the "go" sign.

SNAPSHOTS OF HOLLYWOOD COLLECTED AT RANDOM: Elaine Osteman, western manager of Photoplay, expects the stork in July. She is the wife of S. Sgt. Walter Doniger; George Raft enters the hospital in two weeks to part with his tonsils; Lois Andrews back in town with an eye-filling wardrobe, goes to San Diego for personal appearances at the Mission Beach ballroom; Brenda Marshall stays close to home these days hoping she will get some word from her father, who was interned in Santo Tomas prison in Manila; Peter Van Eyck has been here on 10 days leave. He has an assignment which he isn't discussing, but since he speaks German fluently, he could be very helpful when the Big Three take over in Berlin; pretty Jean Porter, M-G-M starlet, dinner and dancing partner of Canadian Millionaire J. C. Copeland, who yearns to produce movies; Lucille Ball's hair is no longer red. She's gone blonde for Technicolor; the telephone Keenan Wynn eats in "Ziegfeld Follies" is made of hard chocolate. I've often wished I could eat my telephones when all three start ringing; that's all today.

TODAY'S PATTERN

By LILLIAN MAE

A "be-my-valentine" apron to win your heart and his compliments. Criss-cross straps are practical, ornamental. Pattern 4926 includes gay hostess apron made of remnants.

Pattern 4926 comes in sizes small (14-16), medium (18-20), large (40-42). Small size 1 5-8 yards, 35-inch.

This pattern, together with a needlework pattern for personal or household decoration, 20 cents.

Send 20 cents in coins for these patterns to The Atlanta Constitution, Pattern Department, P. O. Box 133, Station 0, New York, 11, N. Y. Print name, address, zone, size, style number.

Just off the press! It's new, different thrilling—the Lillian Mae Book of Patterns for spring, 1945. Free pattern for four aprons printed in book. Send 15 cents more for your copy now.

The WORRY CLINIC

By DR. GEORGE W. CRANE

(Here is one of the worst rackets that has developed since Pearl Harbor.)

CASE E-285: Vivian L., aged 28, has been married four years.

"I had a baby two years ago," she informed me. "But an infection developed so I was in bed for six weeks.

"Although I am in excellent health now, I have wondered if I could have another baby safely. So I went to a fortuneteller.

"She told me that I would die if I tried to have another child. Now I feel terrible. Should I try to adopt an infant?"

DIAGNOSIS

During the war, the fortune-telling racket has become especially pernicious.

In Chicago, for example, such charlatans have been charging $25 or more not only to predict the future, but after telling worried mothers, wives or sweethearts that their men folks were in danger, then they would guarantee to save them by incantations and charms for additional money.

Apparently thousands have fallen victim to such quackery. One of our leading psychologists estimated that at least 50 per cent of the American people are still so superstitious that they believe in fortunetelnig, charms and good-luck symbols.

FACTS ABOUT RACKET

No human being can accurately foretell for a worried mother, wife or sweetheart what will befall her man in this war.

Anybody making such a claim is not only unscientific, but a charlatan.

It is arch cruelty, moreover, to traffic in such voodoo or superstitious bunk.

Imagine the anguish and fear to which Vivian has been subjected by this ignorant fortuneteller who threatened her with death if she tried to bear another baby.

Many of you readers have already been freed from worries as to your sanity. Domestic problems have been cleared up.

(Always write to Dr. Crane in care of The Constitution, inclosing a long 3c stamped, addressed envelope and a dime to cover typing or printing costs, when you send for one of his psychological charts.)

Though it may be necessary to wear fur coats a while longer, printed dresses begin to appear beneath them. Black printed with white or white printed with black were often seen in the New York spring fashion collections. This dress shown beneath a wonderful black broadtail with push-up sleeves, is a Samuel Kass design. The background is black; over it is scattered bits of parchment and quills in white. There is a ruffled frill for the neckline.—Winifred Ware, Fashion Editor.

LOOKING AHEAD

By LOUIS WOLFE

PRIVATE BUCK

"Run over to the barracks an' get yourself a pillow, Fatso!"

OFF THE RECORD By Ed Reed

"Hooray for your birthday, Grandpa—it's the first time we've been warm this winter!"

YOUR HOROSCOPE

By ALICE DENTON JENNINGS

March 21-April 19 (ARIES)—A favorable period to take care of home and financial matters. Things started previous to 10:26 a. m. should react in your favor. After 10:26 a. m. work along conservative lines and well defined plans.

April 20-May 20 (TAURUS)—Previous to 8 p. m. calls for continuous caution in your relationships with others, and in any new work. Between 8 a. m. and 1:46 p. m. may produce tense situations and it will be well to curb any feeling of restlessness.

May 21-June 20 (GEMINI)—After 2:32 p. m. will be a favorable time for practical, substantial and dependable ideas, provided you avoid sudden changes. Elderly people and work already under way will bring problems before 2:33 p. m. Continue ordinary pursuits and do not undertake new obligations.

June 21-July 22 (CANCER)—It will be better to postpone undertaking important affairs and be careful to avoid people and affairs that are uncertain, as the period is uncertain, when you may be looking through rose colored glasses, or do know exactly what to do.

July 23-Aug. 22 (LEO)—During the entire day and until midnight favors following routine and attending to unfinished tasks. Avoid risks and going to extremes. This is an unfavorable day for making important contacts and changes.

Aug. 23-Sept. 22 (VIRGO)—This will likely be a day of conflicting emotions, when you should avoid petty quarrels, unwise speculations. Use care around water and liquids. An excellent day to be careful of your health, especially of your digestive tract.

Sept. 23-Oct. 22 (LIBRA)—The day starts off with good influences and increases in their beneficence until 10:15 p. m. Adjustments and agreements should be made in all lines of work. New beginnings are favorable, so plan to go after the things you desire.

Oct. 23-Nov. 21 (SAGITTARIUS)—This morning and until 1:55 p. m. is a time to be very cautious before entering into new endeavors. Between 1:55 p. m. and 9:19 p. m. is a most favorable time for receiving and seeking the assistance of others.

Nov. 22-Dec. 21 (SAGITTARIUS)—It will be better to turn your efforts towards ordinary and routine matters today. New beginnings are filled with indecision and you may meet criticism and be filled with irritations. After 41:05 avoid touchiness around loved ones.

Dec. 22-Jan. 19 (CAPRICORN)—The influences predominating today until 6:09 p. m. bring disturbances and fretfulness, haste and anger. Not an auspicious day for mechanical and industrial ideas, for being aggressive and doing things in an orderly manner.

Jan. 20-Feb. 18 (AQUARIUS)—You may feel responsibilities of life weighing heavily today and therefore be inclined to look at affairs with little cheerfulness before 2:53 p. m. Before 7:30 p. m. and midnight is favorable for spectacular work and research.

Feb. 19-March 20 (PISCES)—This morning and until 1:56 p. m. is a time to be very cautious before entering into new endeavors. Between 1:55 p. m. and 9:19 p. m. is a most favorable time for receiving and seeking the assistance of others.

TODAY'S CROSSWORD PUZZLE

ACROSS
1 Progenitor of Israelites.
8 Emancipator of Negroes.
15 Attack zealously.
16 Loss of voice.
17 Large.
18 Conveys.
19 Sight organ.
20 Make an edging.
21 Omega.
22 Gash.
23 Gold digger.
25 Curled line.
27 Movable barrier.
30 Ambush.
32 Dull pain.
36 Business memoranda.
38 Eating utensil.
41 Native.
42 Opposite to.
44 Devoured.
45 Duke of Milan in "Tempest".
47 Method.
49 Rational.
50 Leg joint.
52 Greasy.
53 Flat cap.
56 Fragment.
58 County in Denmark.
61 Suet.
63 Siamese coin.
64 Mineral spring.
67 Small fish.
69 Narrator.
71 Treeless plain.
72 Sicilian seaport.
73 Cunning.
74 Attempted.

DOWN
1 Climax.
2 Harsh cry.
2 Trick.
4 Dolt.
5 West Indian island.
6 Superiority.
7 More suitable.
8 Thread network.
9 Empty.
10 Aromatic plants.
11 Mongrel.
12 Pertaining to poems.
13 Place.
14 United States caricaturist.
23 Husbands.
24 Fixed allowances.
26 Juice.
27 Pants.
28 Assembly.
29 Fit into a mortise.
31 Coop.
33 Raccoonlike mammal.
34 Inn.
35 Foe.
37 Dib.
39 Allegers.
40 Pen.
43 Noah's boat.
46 Collection.
48 Soak.
51 Card game for two.
54 Blazing.
55 Scaly anteater.
57 Book of maps.
58 Vipers.
59 Clay mixture.
60 Waiter's utensil.
62 Golf mounds.
64 Remain.
65 Cornbread.
66 Dry.
68 Noise.
70 Brazilian border river.

Solution to Saturday's Puzzle

CLAP TALC COSTA
HIDE ORAL OUTER
ARAL DATE TRONC
RAMAGE RAPS ROE
GERMANE BIND
BORER ANSWER
ADA ADIT TREBLE
NODATED SEAWEED
CRASIS CURS TAG
ICICLE UKASE
MIMA SHASTRA
ODA STIR HEYDAY
LEMMA RIME ARTS
DAMON AFAR KITE
SLATE LYRE SPUR

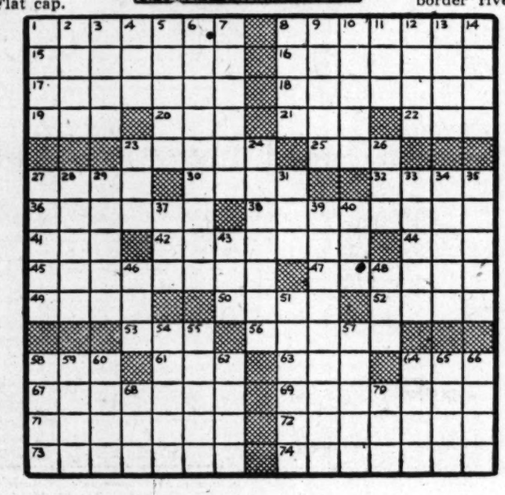

RADIO PROGRAMS

These programs are given in Central War Time and are subject to change by the stations or networks without notice.

MONDAY MORNING

WGST 920	WSB 750	WAGA 590	WATL 1400
5:00 Silent	News and Music	Sunrise Gospel	Silent
5:45 Silent	News and Music	News; Music	Silent
6:00 Ramblers; News	News; Jubilee	Channing Cope	News; M'ning Man
6:15 Mustard, Gravy	Georgia Jubilee	Farm Hour	Morning Man
6:30 Hymntones	Dixie Farm Hour	St. Mt. Serenaders	Morning Man
6:45 Tenn. Holdown	Dixie Farm Hour	Western Music	Morning Man
7:00 News of the World (C)	News, MGR	Agronsky News (B)	News; M'ning Man
7:15 Sundial	Merry-Go-Round	Parade Bands	Cliff Cameron
7:30 Sundial	Merry-Go-Round	East News	Service Salute
7:45 News, Sundial	News, McMillan	Musical Motoring	Service Salute
8:00 News (C)	Mirth, Madness(N)	Breakfast Club (B)	News; M'ning Man
8:15 Musical Pictures	Mirth, Madness(N)	Breakfast Club (B)	Morning Man
8:30 News; Sundial	Penelope Pen	Breakfast Club (B)	Morning Man
8:45 Sundial	Daytime Classics	Breakfast Club (B)	Morning Man
9:00 Melodies	News; Preview	My True	Radio Revival
9:15 News; Music	Robt. St. John	Story (B)	Radio Revival
9:30 Evelyn Winters (C)	Enid Day	Gospel Singer	Radio Revival
9:45 Number Please	Morning Melodies	Woman'sOpinion(B	Radio Revival
10:00 Young Atlantans	Road of Life (N)	B'fast at Sardis (B)	Henley
10:15 News; Pickups	Rosemary	B'fast at Sardis (B)	Henley
10:30 Bright Horizon (C)	Keyword Quiz	GilMartinNews(B)	Take It Easy
10:45 Aunt Jenny (C)	News, McMillan	Jack Berch (B)	What's Your Idea
11:00 Kate Smith Speaks (C)	S'wanee River	Glamor Manor—	William Lang (M)
11:15 Big Sister (C)	Georgia Jubilee	Cliff Arquette (B)	Temple Baptist
11:30 Linda's First Love	Georgia Jubilee	Show Tunes	Morning Melodies
11:45 Our Gal Sunday (C)	Georgia Jubilee	Fun Fest	Melodies; News

MONDAY AFTERNOON

WGST 920	WSB 750	WAGA 590	WATL 1400
12:00 Life Beautiful (C)	News, McMillan	Baukhage, News(B)	Ray Dadf (M)
12:15 Ma Perkins (C)	Weather, Markets	Western Echoes	Melody Mustangs
12:30 News	Tropical Echoes	Doughboys (B)	Lopez Music (M)
12:45 The Goldbergs (C)	Morgan Beatty (N)	Sunshine Boys (B)	Jan Garber Or.
1:00 Joyce Jordan (C)	Aunt Bunie	Jno. B. Kennedy (B	Cedric Foster (M)
1:15 Two on a Clue (C)	Today's Child'n (N)	Manhattan Music	West; Swing
1:30 Perry Mason	Women in White	Allen Roth	Swing Session
1:45 Tena and Tim (C)	News, Cason	Bing Crosby	Swing Session
2:00 Mary Marlin (C)	Women Amer. (N)	Thomas L. Thomas	News; Swing
2:15 Irene Beasley (C)	Ma Perkins (N)	Frank Sinatra	Swing Session
2:30 News; Songs	Pepper Young (N)	News; 590 Club	Swing Session
2:45 by Crosby	Right Hap'ness (N)	590 Club	Swing Session
3:00 House Party	Backstage Wife (N)	Time Views (B)	News; Swing
3:15 House Party (C); News	Stella Dallas (N)	Jive Parade	Musical Pictures
3:30 Helen Trent	Lorenzo Jones (N)	Richards, News	Swing Session
3:45 Let's Dance	Widder Brown (N)	590 Club	Swing Session
4:00 In the Mood	Girl Marines (N)	News; 590 Club	News; Swing
4:15 Constitution News	Portia Faces (N)	Southland Echoes	Swing Session
4:30 WGST Party	News, Hearle	In the Groove	Swing Session
4:45 WGST Party	Guiding Light (N)	Hop Harrigan (B)	Kern Kobblers
5:00 News	Army Reporter	Terry, Pirates (B)	News; Interlude
5:15 Lyn Murray (C)	Spot Show	Dick Tracy (B)	Superman
5:30 Jimmy Allen	Spot Show	JackArmstrong(B)	House of Mystery
5:45 The World Today (C)	News, Hearle	Streamlined	Tom Mix (M)
5:55 Joe Harsch News (C)	News, Hearle	Fairy Tales	Tom Mix (M)

MONDAY EVENING

WGST 920	WSB 750	WAGA 590	WATL 1400
6:00 News	Supper Club (N)	Panorama	Fulton Lewis (M)
6:15 Hedda Hopper (C)	European News(N)	Raymond Swing (B	Musicale
6:30 Lone Ranger	Caroline Gilbert	Richards, News	Para Lee Brock
6:45 Lone Ranger	Kaltenborn (N)	Let's Dance	Kapers
7:00 Vox Pop (C)	Cavalcade (N)	Ted Malone (B)	News; Interlude
7:15 Vox Pop (C)	Cavalcade (N)	Lum-Abner (B)	Sunny Skylar (M)
7:30 Burns, Allen (C)	The Voice	Blind Date (B)	Harmony Kings
7:45 Burns, Allen; News	of Firestone (N)	Blind Date (B)	Barnett Or.
8:00 Radio Theater	Telephone Hr. (N)	Ed Wynn (B)	Gabriel Heater (M)
8:15 Cecil B. DeMille	Telephone Hr. (N)	Ed Wynn (B)	Real Stories
8:30 Producer	Inf. Please (N)	Spotlight Bands (B)	Life of
8:45 Radio Theater	Inf. Please (N)	Spotlight; Story (B)	Lincoln (M)
9:00 Screen Guild (C)	Contented Hour (N)	Guy Lombardo (B)	Henry Wallace (M)
9:15 Screen Guild (C)	Contented Hour (N)	Guy Lombardo (B)	Henry Wallace (M)
9:30 Thanks to Yanks (C)	Dr. I. Q. (N)	Lincoln	Jubilee Four
9:45 Thanks to Yanks (C)	Dr. I. Q. (N)	Day Dinner (B)	Lew Diamond
10:00 Jack Kirkwood (C)	News, Hearle	Clark News	Radio News Reel
10:15 Symphonette	Views of the News	Eyewitness News	Geo. Starney (M)
10:30 Symphonette	Author's	Mitchell News	Leo ReismanOr.(M)
10:45 Jerry Wald (C)	Playhouse (N)	Your Dance	Leo ReismanOr.(M)
11:00 Constitution News	Weather; St. Louis	Claridge Or. (B)	News; Interlude
11:15 Deep South Boys	Serenade	Claridge Or. (B)	Music You Want
11:30 Lee Brown (C)	Salute; Sims (N)	Vanda's Or. (B)	Sign Off
12:00 News; Sign Off	Sleepy Hollow	Sign Off	Tommy Tucker

MISSES GREAT NEWS 6 HOURS

Mother Dies Same Day Daughter Freed in Manila

By LORRAINE NELSON,
Constitution Staff Writer

CEDARTOWN, Ga., Feb. 11.—Had Mrs. Annie Freeman Johnson who died here last week after an illness of two months, lived only six hours more, she would have received news she had waited nearly three years to hear.

She died at 8 a. m. Saturday, Feb. 5. A half dozen or more hours later, Gen. MacArthur's Philippine headquarters issued a communique disclosing the release of some 3,700 Allied civilian internees from the Santo Tomas internment camp in Manila.

Among the rescued thousands was Mrs. Johnson's daughter, Mrs. W. R. Davis, formerly of Rome and this city, who went with her physician-husband to Manapola, Philippine Islands, in 1939.

Joseph F. Johnson, also of this city, brother of Mrs. Davis, had learned the scene of his sister's internment through American Red Cross intervention early in 1943. She was captured in April, 1942. Location of Dr. Davis, who served as a major in the Medical Corps on Bataan and Corregidor and was taken prisoner, was not obtained.

It was, ironically, the first direct communication from her daughter that led to Mrs. Johnson's illness and death.

Mrs. Davis contrived late in November, 1944, to get a cablegram through to her son, Lt. Charles Dunn, U. S. M. C., congratulating him on his marriage, an event of last June. Since Lt. Dunn was then in the Pacific, the cable had been delivered to his grandmother.

Several days later Mrs. Johnson fell ill, as a result of emotional upset, physicians said. She was never able to get out of bed again. She was buried in North View cemetery here last Sunday.

Mrs. Johnson's son, connected with the Anderson-Clayton Company here, said today that he believed a radio message had been received from his sister on Wednesday of this week. A Cedartown neighbor, he related, had heard a radio network correspondent in the Philippines relay the following message from a "Mrs. W. Davis, of Cedartown: Safe and well, please notify my mother, Mrs. A. F. Johnson, of Rome, Ga. I have not been able to contact husband." No other or more direct word has yet arrived, Johnson said.

Mrs. Davis' son, a former student at the University of Georgia, enlisted in the Marine Corps in January, 1942. He was with the First Marine Division when it launched the initial American offensive against the Japanese on Guadalcanal. He was returned to the United States in November, 1943, to enter a Marine OCS.

Johnson said his nephew had requested duty in the Pacific because he had hoped to be with the first force to re-enter the Philippines. Whether he was has not been learned, Johnson added.

An empty house is more expensive than a Want Ad in The Constitution that will rent it.

Veterans' Postwar Notebook

(First of a series on the federal program for veterans' benefits, condensed from Leatherneck, Marine Corps magazine.)

LAWS TO AID VETERANS

AP Newsfeatures.

Legislation already enacted and work under way provides for the most comprehensive program of Veterans' benefits in U. S. history.

One of the cornerstones of the new program is employment. The Selective Service Act provides that servicemen should get their jobs back, or jobs of like seniority and pay, wherever possible. It's up to the individual to apply for his old job within 40 days of discharge.

But the provisions of the Selective Service Act have been implemented by more recent laws, among them the "GI Bill of Rights."

In general terms the laws enacted to date by the federal government will help you:

1. To find a job.
2. To resume your education.
3. To get proper medical care.
4. To get vocational guidance.
5. To get training in a trade.
6. To start your own business.
7. To buy your own farm or home.
8. To get a pension for disability.
9. To tide over periods of unemployment.

State governments have provided certain other benefits. These range from cash bonuses in some states, to extensions of the validity of your driver's license in others. As new problems arise, new laws will be enacted and new programs established by federal, state, and local agencies.

The federal agency which will have the most comprehensive program for dealing with veterans' affairs is the Veterans' Administration. Other agencies which will have a hand in the program are the War Manpower Commission, the Retraining and Re-employment Administration, the Selective Service System, and other civilian agencies.

(Tomorrow: Getting a Job.)

ON THE AIR

By PAUL JONES

Gary Cooper and Ingrid Bergman, both of whom starred in the movie, will recreate the leading roles in a radio version of Ernest Hemingway's "For Whom the Bell Tolls," broadcast on the "Radio Theater" over WGST at 8 p. m. today.

"For Whom the Bell Tolls" which opens Thursday at the Fox is the powerful story of an American volunteer in the Spanish Civil War who falls in with a band of Spanish guerillas. Cooper is heard as the American, with Miss Bergman again playing the role of Maria, girl member of the guerilla group. Background music is directed by Louis Silvers.

John W. Bricker, ex-governor of Ohio and Republican candidate for vice president in the 1944 election, will be heard in an exclusive broadcast over the Blue and WAGA at 9:30 p. m. Bricker's talk will be broadcast as part of a network's pickup from the annual Lincoln Day dinner to be held at the Waldorf-Astoria hotel in New York.

Fred Allen, who needs no identification with radio listeners, will play a dual role on "Information Please," tonight (WSB at 8:30 p. m.) when the program starts its new series under new sponsorship. On the first half of the show, Allen will sit in the anxious seat as guest expert. But during the second part he'll move over into the driver's seat as master of ceremonies, from where he will toss the posers (not posies) to Clifton Fadiman and the others. Faith Baldwin, popular novelist sometimes called the "working girl's Tolstoy," also will be a guest.

With Fred Allen and Faith Baldwin will be Franklin P. Adams and John Kieran in their regular places. Ben Grauer is announcer.

Hungary Children Reach England

LONDON, Feb. 11.—(AP)—Two ships brought 500 malnourished children from liberated provinces of Holland today. They will stay three months in English rest camps. Other groups are to be brought to England later.

INCOME TAX
Prepared
For appointment call anytime
RAymond 7438 or AMhurst 1233

AMUSING QUIZZES!
RIB-TICKLING CONTESTS!
ADVICE TO ADULTS by their children!
SURPRISE FEATURES!
HELPFUL INFORMATION!
you get them all on radio's newest show! Nothing like it on the air.
TUNE IN
"the GE House Party"
with Art Linkletter, Master of Ceremonies
Monday through Friday
3:00 P. M. Station WGST

Bon Art Presents
SHOW TUNES
11:30 A. M. WAGA
Every Monday thru Friday
Bon Art Studios
"Creators of Fine Portraiture"
175 PEACHTREE STREET N. E.

Listen to
JOHN B. KENNEDY
Nationally Famous Radio Newscaster, Writer and Newsreel Commentator
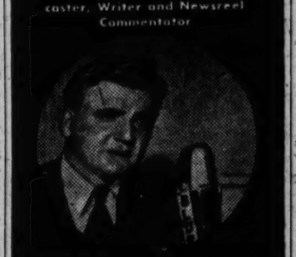
REPORT THE NEWS
1:00 P. M.
MONDAY THROUGH FRIDAY
WAGA
590 On Your Dial

MONDAY thru FRIDAY
on
WGST
Forty-five Minutes of Solid Entertainment, From
3:00 to 3:45 P. M.
3:00 to 3:25
Laugh with Art Linkletter and His
HOUSE PARTY
3:25 to 3:30
—a change of pace and change of program, as Oliver Thornburg keeps you posted on the latest news of a world at war. Flashes and summaries, edited and presented in such a fashion to make the news easy to follow and understand. Then, following FACTS, back to fiction with
"THE ROMANCE OF HELEN TRENT"
3:30 to 3:45 P. M.
Get the 3:00 to 3:45 Habit on WGST—
Monday thru Friday
920 on your Dial

Cancer Society Plans Tea To Inaugurate Annual Drive

The field army of the American Cancer Society inaugurates its annual educational and fund-raising drive with a tea to be held Feb. 13 at 3 o'clock in the ballroom of the Henry Grady hotel. The party will be preceded by a business session at which time detailed plans will be given and discussed for cancer drive, which will take place in Atlanta April 16-20.

Mrs. Calhoun McDougall, commander of the fifth district, will act as hostess. Mrs. Joseph C. Read, commander of Fulton county; Mrs. Alton M. Costley, commander of DeKalb, and Mrs. James C. Davis, her co-chairman with Mrs. Anne Gardner, commander of Rockdale county, will be honor guest.

Dr. Joseph Massee, president of Fulton County Medical Society and chairman of the executive committee of the field army for the fifth district, will speak. Other doctors, all members of the state cancer executive committee attending will be: Dr. J. L. Campbell, chairman state executive committee and chairman of the cancer commission, Medical Association of Georgia; Dr. James J. Clark, Dr. T. F. Abercrombie, director of the Georgia Department of Public Health, and Dr. W. J. Murphy, director, Cancer Control Service.

The presidents of over 150 women's organizations, who always help in the drive, will be guests, as will be the presidents of the different nurses' groups. Mrs. Murdock Equen, state commander of the field army, will also be a special guest.

NEW ARRIVALS

WO Price Y. McCarley and Mrs. McCarley announce the birth of a son, Tommy Price, Jan. 21, at Crawford Long hospital. Mrs. McCarley is the former Miss Helen White, daughter of Mr. and Mrs. A. C. White. The paternal grandparents are Mr. and Mrs. J. C. McCarley, of Columbus, Ga. WO McCarley is in France.

Mr. and Mrs. Charles M. Peek announce the birth of a son, Charles Dennis, at Crawford W. Long hospital on Jan. 25.

Mr. and Mrs. V. L. Collier announce the birth of a daughter, Barbara Lynn, at Crawford Long hospital on Feb. 1. Mrs. Hattie Thomas is the baby's maternal grandmother.

Mr. and Mrs. William G. Butler announce the birth of a daughter, Brenda Lee, on Feb. 2, at Crawford W. Long hospital. Mrs. Butler is the former Miss Ruth Langley, daughter of Mr. and Mrs. W. G. Langley, of Atlanta. The paternal grandparents are Mr. and Mrs. J. K. Butler Sr., of Guyton. Mr. Butler is now serving as an A. B. seaman with the U. S. Merchant Marine.

Mr. and Mrs. Robert W. South announce the birth of a daughter on Feb. 1, at Crawford W. Long Memorial hospital. The baby has been named Patricia Margaret. Mrs. South is the former Miss Margaret Elizabeth Smith, of Atlanta.

Mr. and Mrs. Robert Ernest Trussell Jr. announce the birth of a son, Henry Joel, on Feb. 3, at Crawford W. Long hospital. Mrs. Trussell is the former Miss Annie Bell Vandiver.

Mr. and Mrs. C. C. Sarrett announce the birth of a daughter, Elizabeth Diane, on Dec. 23, at Georgia Baptist hospital. The maternal grandparents are W. M. Carlisle Sr. and the late Mrs. Carlisle. Her paternal grandparents are the late G. M. Sarrett and Mrs. G. M. Sarrett.

Mr. and Mrs. William E. Owens announce the birth of a son, James Lee, on Feb. 9, at Emory University hospital. Mrs. Owens is the former Miss Edith Davis.

Mr. and Mrs. Claud E. Calmes announce the birth of a daughter, Diana Louise, on Jan. 27 at Emory University hospital.

Pfc. and Mrs. David R. King announce the birth of a son, Michael David, on Jan. 6, at Crawford W. Long hospital. Mrs. King is the former Miss Virginia Swafford, daughter of Mr. and Mrs. H. C. Swafford, of East Point. The paternal grandparents are Mr. and Mrs. J. H. King, of Durham, N. C. Pfc. King is now serving with the Army paratroopers in Belgium.

Capt. and Mrs. Thomas A. Elliott announce the birth of a son, Thomas Ashford, Jan. 20 at the University hospital, Augusta. Mrs. Elliott is the former Miss Virginia Ashford, of Athens, daughter of Mrs. Constance Schley Ashford and the late Clinton A. Ashford, of Watkinsville. The baby's paternal grandparents are Mr. and Mrs. T. L. Elliott, of Athens.

CLOCK REPAIRING
by Skilled Technician
E. A. MORGAN
JEWELER EST. 1905
118 Alabama St.

Dr. Stubbs To Speak At Woman's Club

Dr. William B. Stubbs, Rhodes scholar and member of the political science department of Emory University, will speak on "Requisites of a Lasting Peace" at the program meeting at 3 o'clock today at the Atlanta Woman's Club.

Mrs. George S. Obear Jr., first vice president and program chairman, will present Mrs. P. J. McGovern, chairman of international relations in the club, who is in charge of the meeting. Miss Nana Tucker, chairman of music, will present Mrs. Howard Smith, past president of the Atlanta Music Club, in a group of Russian songs accompanied by Mrs. Charles Chalmers.

Election of the nominating committee to choose the new officers for the next year will be held. Mrs. John F. MacDougald, president, announces that 120 new members have joined the club during her regime and they will be honor guests at the tea following the meeting. Mrs. J. Low Zachry and Mrs. William S. Taylor will serve.

On Friday at 10:30 a. m. the club's board of directors will meet.

Alathean Bible Class

The Alathean Bible Class of the First Baptist church will meet Wednesday at 11 o'clock at the home of Mrs. T. W. Reeves, 658 Sherwood road, N. E. Co-hostesses will be Mesdames E. F. Stone, J. B. Brooks, H. E. Reams and Frank Faust.

Pancake Luncheon

The Sarah Hyde Morgan Chapter of All Saints Episcopal church will serve the usual "Shrove Tuesday" pancake luncheon at the parish house Tuesday, Feb. 13, from 12 to 2 o'clock. Mrs. Thomas H. Morgan, chairman, and the committee extend a cordial welcome to the members of the church and their friends.

BUY WAR BONDS
then invest in
STODDARD
DRY CLEANING
To Keep Fine Clothes in Fine Shape
Phone VE. 6601
713 West Peachtree (Main Plant)
2933 Peachtree Road 136 Peachtree St.
1168 Euclid Ave. 620 Lee St.

Just wait till you taste a meat loaf made with
Heinz Condensed* Cream of Tomato 57 Soup
* One tin of soup plus one tin of milk or water makes four bowlfuls delicious soup
RECIPE
• Combine 11-oz. tin Heinz Cream of Tomato Soup (undiluted), ½ cup Heinz India Relish, ¼ cup finely chopped onion, 1 tbs. Heinz Worcestershire Sauce, 1 tbs. flour. Cook until thoroughly heated. Serve hot over meat loaf, Salisbury steak or hamburgers.
A dish by itself...
Heinz Condensed Cream of Tomato Soup is delicious

Mrs. George Beattie, president of the Young Matrons' Circle for Tallulah Falls school, at the left, confers with Mrs. Ryburn Clay, the circle's scholarship chairman, about plans for the conference tea to be held tomorrow at 3 o'clock at Mrs. Clay's home on Cherokee road. The tea will launch a scholarship drive to be held this month, and the guests will include members of the scholarship committee, chairmen of all standing committees for the circle, and officers of the circle.

P.-T. A. Meetings To Be Held During Forthcoming Week

The Clarkston P.-T. A. meets this evening at 7 o'clock in the school cafeteria. At this time dinner will be served in honor of the daddies. Henry E. Nelson, county school superintendent, will speak. The theme of the month is "Linking the Home Life and School Together."

Executive committee of **Cascade School Library** meets today at 2:15 o'clock.

Benjamin Neely P.-T. A. meets today at 3 p. m. The program will honor the P.-T. A. founders. Rev. Raymond W. Black, pastor of the College Park Christian church, will lead the devotional.

The Joel Chandler Harris P.-T. A. meets tomorrow evening at 8 o'clock. A founder's day program has been planned.

The executive committee of the **John B. Gordon P.-T. A.** meets tomorrow at 10 o'clock in the school library.

The **East Lake P.-T. A.** meets tomorrow at 3 p. m. in the school auditorium. Founder's day will be observed and past presidents of the East Lake P.-T. A. honored. Tea will be served after the meeting.

The **E. W. Smillie** board meets in the school library tomorrow at 10 a. m.

Peeples Street P.-T. A. meets tomorrow at 2:45 p. m. in the school auditorium. The subject will be "What Makes Our P.-T. A. Tick?"

Napsonian P.-T. A. meets tomorrow at the school at 3 p. m. Mrs. Arthur Moore will speak. As part of its war project, the school will hold a paper sale Feb. 15. All papers brought to the school will aid both the war effort and the institution.

The **Lula L. Kingsbery P.-T. A.** founder's day program will be given tomorrow at 3 o'clock in the school auditorium.

Perkerson P.-T. A. meets tomorrow at 2:45 p. m. in the school auditorium. Mrs. John Steinichen will give the inspirational. Founder's day will be observed and the past presidents will be honored. Tea will be served.

West Haven School P.-T. A. meets at 2:30 o'clock tomorrow in the school auditorium. Dr. W. B. Pearson, pastor of Sharon Baptist church, and Mrs. Sidney E. Cox will be speakers. The public is invited.

Highland School P.-T. A. meets tomorrow at 3:15 at the school. Mrs. Robert W. Long will be guest speaker.

Frank L. Stanton P.-T. A. meets tomorrow at 7:30 p. m. Miss Mary Alice Burns will present a founders' day program, "The Shining Road." Mrs. Paul Wier will speak on "What the P.-T. A. Means." All past presidents are invited as honor guests.

O'Keefe Junior High P.-T. A. meets Wednesday morning at 10:30 o'clock in the auditorium. The music department of the school has planned a special program and all members and friends of the school are cordially invited. The executive board will convene prior to this meeting, at 9:45 a. m.

The Ponce de Leon School P.-T. A. will honor past presidents and new members at a founder's day tea on Wednesday afternoon at 3:15 o'clock. The nursery will be supervised by the fourth grade mothers.

The next paper sale will be held on Feb. 20.

Fulton County Council meets on Wednesday at 11 a. m. at Rich's tea room. Mrs. F. H. Anderson, Mrs. Charles D. Center, and Mrs. Dan Plaster will take part in the program. President's club meeting will follow.

The Winnona Park P.-T. A. meets in the school auditorium, Wednesday at 3:30 p. m. The founder's day program will be conducted by Mrs. J. C. Owen, state parent-teacher president.

The Avondale High School and **Avondale Elementary School P.-T. A.** will meet jointly Wednesday at 2:30 p. m. in the elementary school auditorium. A founder's day program has been arranged. The state past president, Mrs. Robert Long, will be the guest speaker. Past presidents of the schools are invited. Please notify Mrs. Bergdoll, Dearborn 8225.

Fifth Ave. P.-T. A., Decatur, will observe founder's day Wednesday at 3:15 p. m. in the school auditorium. Mrs. Robert A. Long, past president of the Georgia Congress of Parents and Teachers, will be guest speaker. Past presidents of Fifth Ave. P.-T. A. will be honor guests. Tea will follow the meeting.

Hoke Smith Junior High P.-T. A. meets Wednesday at 3:35 o'clock in the school auditorium. Miss Ruth Rogers will be in charge of the program. Dr. L. D. Haskew will speak on "The School, the Center of Postwar Community Life." Miss Margaret Richardson, Miss Lucy Bellows and Mrs. J. B. McKee will take part in the program.

The P.-T. A. executive committee meets at 2:30 p. m.

Ben Hill School P.-T. A. meets Thursday at 2:45 p. m. at the school. A founder's day program has been arranged. The executive committee will meet today at 1 o'clock at the school.

West Fulton High School P.-T. A. meets Thursday at 3:45 p. m. in the school auditorium. Music will be furnished by the school band. Rev. L. F. Huckaby, pastor of Bethany Methodist church, will be the speaker. Tea will be served following the meeting.

Thursday at 3 p. m. the **Boulder Crest P.-T. A.** will celebrate founder's day. The past presidents of the local association will be honor guests. A southern magnolia tree will be planted, dedicated to "The Children of Today and Tomorrow." Mrs. R. A. Long, past Georgia state president of the P.-T. A., will be principal speaker. All friends of Boulder Crest school are invited.

Press Club Honored By Mrs. John Marsh

Mrs. John Marsh will entertain this afternoon at the Atlanta Athletic Club from 5 to 6:30 o'clock, honoring members of the Atlanta Press Club and especially the newly elected officers who are: Mrs. Edward K. Van Winkle, president; Miss Jacqueline Thiesen, vice president; Mrs. Wyly Folk St. John, recording secretary; Miss Helen Knox Spain, treasurer; and Miss Christine Jones, corresponding secretary.

Peachtree Battle Club

The Peachtree Battle Garden Club will meet at the home of Mrs. T. F. Davenport, 1038 Peachtree Battle avenue, N. W. at 11 o'clock, Feb. 13. Mrs. Laura Webster will give the second in a series of lectures on flower arrangements.

O. E. S. Matrons

The 1945 Matrons' Club of the Order of the Eastern Star for the Atlanta districts, will meet Wednesday at Wooding's cafeteria, at 6 p. m. All asociate matrons are invited to mete at this time to form their club.

WOMEN IN YOUR '40's
is your age betrayed by
HOT FLASHES?
If you—like so many women between the ages of 38 and 52—suffer from hot flashes, nervous tension, are weak, tired, cranky, a bit moody at times—all due to the functional middle age period peculiar to women—try Lydia E. Pinkham's Vegetable Compound to relieve such symptoms.
For almost a century — thousands upon thousands of women—rich and poor alike—have reported remarkable benefits. In fact many wise women take Pinkham's Compound *regularly* during this period to help build up *resistance* against such symptoms.
Pinkham's Compound *helps nature!* Also a grand stomachic tonic. Follow label directions.
Lydia E. Pinkham's VEGETABLE COMPOUND

Mrs. Irving Engel To Speak At 50th Anniversary Banquet

Mrs. Irving M. Engel, of New York City, will speak at the fiftieth anniversary banquet of the Atlanta section, Council of Jewish Women, to be held Wednesday at 7 o'clock at the Mayfair club.

Mrs. Engel is chairman of the national committee on service to the foreign-born of the National Council of Jewish Women; chairman of the national committee program for overseas service, and is on the executive board of the National Council of Jewish Women. She graduated from Smith College and attended Oxford University in England. She has been interested in working with girls' clubs and was associated with Dr. Stephen Wise in Jewish Institute of Religion.

Mrs. Engel will speak on "Emigree to American Citizen—As Council Sees It;" a subject of vital interest to council members and the community.

Mrs. Lewis Hirsch, president of the Atlanta section, will preside at the banquet which commemorates 50 years of notable service to the community. Mrs. J. E. Summerfield, one of the first secretaries, and now an honorary president, will speak on "Council Yesterday" and Miss Tessie Bregman, secretary for the south Atlantic area, will speak on "Council Today." The invocation will be made by Rabbi Harry Epstein and Rabbi David Marx will give the benediction. Reservations may be made by calling Mrs. Joseph Freitag, DE. 8731.

MRS. IRVING M. ENGEL

PERSONALS

Mrs. Malon Courts will return Wednesday from Washington, D. C., where she spent the past two weeks with Lt. Courts, USNR.

Lt. Cmdr. and Mrs. E. N. O'Beirne Jr., who have been visiting their parents, Mr. and Mrs. E. N. O'Beirne, on Palisades road, have returned to New York.

Mr. and Mrs. Everett Thomas and Mr. and Mrs. Henry Morgan have returned from Homosassa, Fla., where they spent the past week.

Lt. Comdr. Nathaniel Harrison Jr. has arrived from Galveston, Texas, to spend several days with Mrs. Harrison and his father, N. C. Harrison, on The Prado.

Mrs. Thomas Boeckman has returned from Washington, D. C., where she spent the past several days. She attended the marriage of her brother, Robert Troutman Jr., to Miss Lois Dessez.

Miss Mary Ann Robinson leaves Thursday for New Orleans, La., where she will visit Mrs. Paul Gorham for a week.

Lt. and Mrs. Jack Daugherty have returned from New Orleans, La., where they spent the past week, and are visiting Mrs. Daugherty's parents, Mr. and Mrs. J. D. Dinwiddie.

Mrs. C. J. McCormack is visiting her mother, Mrs. Ben S. Ashley, in Anderson, S. C.

Miss Teenie Chambers and Miss Betty Moore spent the weekend as guests of Miss Roberta Cochran, of Birmingham, Ala.

Miss Anne Tucker is spending ten days in Miami as the guest of her aunt, Mrs. J. H. Parker.

Mrs. Harry E. Williams and her son, Harry Williams Jr., are spending several days at their home on Huff road before joining Lt. Williams in Charlotte, N. C.

Mrs. N. A. Hocker, of Washington, D. C., and her daughter, Penny Hocker, are spending a month with Mrs. Hocker's parents, Mr. and Mrs. C. T. Joiner, at their home on Piedmont avenue.

Spade and Trowel Club

The Spade and Trowel Garden Club will meet Tuesday at 11 o'clock with Mrs. Jule Felton on Woodward way. The speaker will be Eugene Heath, whose subject will be "Azaleas and Camellias."

TO AMUSE US TODAY

Downtown Theaters

CAPITOL—"Going to Town," Lum and Abner, at 11, 12:35, 2:28, 4:21, 5:56, 7:49 and 9:42.
FOX—"To Have and Have Not," Humphrey Bogart, Lauren Bacall, at 1, 3:08, 5:16, 7:24, 9:32
LOEW'S—"Meet Me in St. Louis," at 11:40, 2:11, 4:42, 7:13 and 9:44.
PARAMOUNT—"The Suspect," Charles Laughton, Ella Raines, etc., at 11:51, 1:4", 3:43, 5:39, 7:35, 9:31.
RIALTO—"Tonight and Every Night," Rita Hayworth, Janet Blair, etc., at 11:35, 1:42, 3:39, 5:36, 7:33, 9:30.
RHODES—"Blonde Fever," Philip Dorn, Mary Astor, etc., at 2:35, 4:20, 6, 7:45, 9:30.
ROXY—"Hollywood Canteen," Bette Davis, etc., at 11:15, 1:43, 4:11, 6:39 and 9:07.
CAMEO—"Eagle Brood" and "Allergic to Love."
CENTER—"The Seventh Cross," Spencer Tracy.

Night Spots

ANSLEY HOTEL—Rainbow Roof—Dinner-dancing from 6 p. m. to midnight. Johnny Morris and his orchestra. Owl Room, 12 to 2 and 4 to 7, featuring Curly Hicks Trio.
HENRY GRADY—Paradise Room—Don Grimes and his orchestra. Dancing nightly. Floor shows at lunch dinner. Nu Nu Chastain and his trio featured in Dogwood Room, 4 to 7 p. m.
JENNING'S ROSE ROOM—Dining and dancing nightly from 9 to 1 a. m., with Tommy Rosen and his orchestra.
ANCHORAGE—(Clermont Hotel)—Dining and dancing from 3 p. m. to midnight. Nu Nu Chastain and His Band featured nightly.
IMPERIAL HOTEL—(Blue Room)—Dine and dance nightly. Open 6 p. m. to midnight, except Sunday. Music by Blue Room Boys' Orchestra.
ATLANTA BILTMORE—Freddy Miller's Top Hats playing for dinner in Empire Room 7 p. m. daily except Monday. Dancing 9 p. m. Tuesday through Saturday and Sunday; dinner music 7 p. m. to 10 p. m.
CLUB LIDO—(Dixie Highway). Dining and dancing, featuring Rhymth Aces Trio.
CASA BLANCA—Dining and dancing nightly.

Neighborhood Theaters

AVONDALE—"Dragon Seed," Katharine Hepburn.
BUCKHEAD—"And Now Tomorrow," Alan Ladd.
CASCADE—"Irish Eyes Are Smiling," Dick Haymes.
COLLEGE PARK—"Follow the Boys."
DECATUR—"Bathing Beauty," Red Skelton.
DEKALB—"Marriage Is a Private Affair," Lana Turner.
EAST POINT—"Cobra Woman," Maria Montez.
EMORY—"Arsenic and Old Lace," Cary Grant.
EMPIRE—"Frenchman's Creek," Joan Fontaine.
EUCLID—"Snow White."
FAIRFAX—"Frenchman's Creek," Joan Fontaine.
FAIRVIEW—"Story of Dr. Wassell," Gary Cooper.
FULTON—"Janie," Joyce Reynolds.
GARDEN—"An American Romance," Brian Donlevy.
GORDON—"Marriage Is a Private Affair," Lena Turner.
GROVE—"Janie," Joyce Reynolds.
HILAN—"Janie," Joyce Reynolds.
KIRKWOOD—"Dragon Seed," Katharine Hepburn.
LITTLE 5 POINTS—"Pin Up Girl," Betty Grable.
PALACE—"Merry Monahans" and "Block Busters."
PLAZA—"Bowery to Broadway," Jack Oakie.
PONCE DE LEON—"Rainbow Island," Dorothy Lamour.
RUSSELL—"And Now Tomorrow," Alan Ladd.
SYLVAN—"Frenchman's Creek," Joan Fontaine.
TECHWOOD—"Atlantic City," Constance Moore.
TEMPLE—"I Love a Soldier," Paulette Goddard.
TENTH STREET—"Snow White and the Seven Dwarfs."
WEST END—"Hail the Conquering Hero" and "Take It Big."

Other Amusements

ROLLERDROME—Skating nightly, except Sunday, 7 to 10 p. m.; Saturday, 2:30 to 5 p. m.

Colored Theaters

81—"San Antonio Kid," Will Elliott.
ASHBY—"Are These Our Parents?" and "Captain America."
HARLEM—"Are These Our Parents?" and "Tiger Woman."
LINCOLN—"Scarface" and "Captain America."
ROYAL—"Days of Glory" and "Desert Hawk."
STRAND—"Ghost Town" and "The Bat Man."

For the Armed Forces

USO-SERVICE MEN'S CENTER—Edgewood avenue and Courtland street, next to municipal auditorium. Open all the time. Game room. Plenty of beds. Dancing Tuesday and Saturday nights from 8:30 to 11:30 p. m. Hobby Register lists Atlantians who will share hobbies with servicemen. Go south on Peachtree to Five Points, turn to left on Edgewood three blocks
USO-OPEN DOOR CANTEEN—Peachtree street, upstairs over S. & W. Cafeteria. Open from 10 to 10. Coffee and doughnuts free.
USO-TA SERVICEMEN'S LOUNGE—Terminal station. Troops in transit service; free baggage checking, information, writing materials, reading matter, light refreshments. Open 8 a. m. to 12 p. m. (C. W. T.)
USO-YWCA—37 Auburn avenue, N. E. Open house from 8 p. m. to 10:30 p. m. Monday through Saturday Dancing, singing, games. Open house Sunday, 3 to 5 p. m. Lounge and swimming for service women.
USO-YMCA—148 Luckie street, N. W. Games, beds, checking service, swimming pool. Dancing Saturday, 2 to 11:30 p. m. Going south on Peachtree, turn right at Luckie street, go four and a half blocks.
USO-NATIONAL CATHOLIC COMMUNITY SERVICE—1200 Peachtree street. Open house Sunday from 3 to 9 p. m. Dance Saturday from 8:30 to 12 p. m.
USO-NATIONAL JEWISH WELFARE BOARD—211 William-Oliver building. Dances, parties, home hospitality, personal service.
USO-SALVATION ARMY—109 Luckie street. Open from 9 a. m. to 10 p. m.
MASONIC SERVICE ASSOCIATION CENTER—Masonic Temple, Peachtree and Cain streets. Service free, open 24 hours daily; bed accommodations for 200 men; reading, writing and bathing facilities.
BAPTIST CHURCHES SERVICE CENTER—106½ Forsyth street, N. W. Fellowship, recreation, refreshments, rest. Daily, 10 a. m. to 10 p. m. Sunday, 2 p. m. to 10 p. m.
USO-DECATUR SERVICEMEN'S CENTER—Sycamore street, Decatur. Open week days, 3 p. m. to 6 p. m. Sundays, 3 p. m. to 10 p. m.
OFFICERS' LOUNGE—Georgian Terrace Hotel. Dancing every Tuesday, 8 to 12 p. m. Open daily and Sunday, 10 a. m. to 10 p. m.
BUCKHEAD SERVICEMEN'S CENTER—3161 Peachtree road. Open 3 p. m. to 11 p. m.

USO-COLORED

USO-TA SERVICEMEN'S LOUNGE—Terminal station. Complete information service.
USO SERVICEMEN'S CENTER—1000 Hunter street, S. W. Open 9 a. m. to 11 p. m. Game room, reading room.

How to Make a Splendid Cough Syrup at Home
A Big Saving, and It's So Easy! No Cooking!
Cough medicines usually contain a large quantity of plain syrup—a good ingredient, but one which you can easily make at home. Take 2 cups of granulated sugar and 1 cup of water, and stir a few moments until dissolved. No cooking! No trouble at all. Or you can use corn syrup or liquid honey, instead of sugar syrup.
Then get from your druggist 2½ ounces of Pinex, pour it into a pint bottle, and add your syrup. This gives you a full pint of truly wonderful medicine for coughs due to colds. It makes a real saving for you, because it gives you about four times as much for your money. It lasts a long time, never spoils, and children love it.
This is actually a surprisingly effective, quick-acting cough medicine. Promptly, you feel it taking hold. It loosens the phlegm, soothes the irritated membranes and makes breathing easy. You've never seen anything better for prompt and pleasing results.
Pinex is a special compound of proven ingredients, in concentrated form, a most reliable soothing agent for throat and bronchial membranes. Money refunded if it doesn't please you in every way.

Education Day For Hadassah

The education day of Hadassah will be held tomorrow at the Mayfair Club, with luncheon at twelve o'clock.

Rabbi Sanford Sapterstein of Athens will speak. Rabbi Sapterstein is director of the Hillel Foundation at the University of Georgia and is Rabbi of the Synagogue of Children of Israel in Athens. He will review "David Wolffsohn, Herzl's Successor" by Emil Bernhard Cohn. Mrs. Harry Lewis, co-chairman of education will introduce him.

Also on the program will be a political talk of which Mrs. Max Berger is chairman. Participants will be Mesdames George Alterman, E. M. Manning, Herbert Kahn, Sam Hirsh and Mose Leff.

Reservations may be made by calling Mrs. Hyman Jacobs at Vernon 9947. Members are asked to please note the change in time.

Miss Moore Weds C. W. Osborne

Of interest is the announcement made today of the recent marriage of Miss Helen Bee Moore, daughter of Rev. L. E. Moore, of Sikeston, Mo., to Flight Officer Charles Willoughby Osborne, of this city. The wedding took place at the ancestral Willoughby home near Watkinsville. Rev. C. M. Driscoll, of Athens, pastor of the Antioch Christian church, officiated in the presence of the immediate family and a few close friends. Mrs. J. C. Saxon, aunt of the groom, and Mrs. L. E. Grow, of Athens, presented the music.

Mrs. J. Ashby Osborne, the groom's mother, was the bride's only attendant and Estes Durham was best man.

The petite blond bride wore a black and white checked wool dressmaker suit. Her flowers were white carnations.

Following the service, an informal reception was held at the home of the groom's grandmother.

The bride attended Missouri State College and is a teacher in the public schools at Sikeston, Mo.

Mr. Osborne is the only son of Mr. and Mrs. J. Ashby Osborne. He attended Georgia Tech and entered the U. S. Army Air Corps in April, 1943, receiving his wings at Albany in August, 1944. He has just completed his combat crew training at Malden, Mo., and after a wedding journey he will report to Fort Wayne, Ind. Mrs. Osborne will return to Atlanta for a visit before returning to her home in Sikeston, Mo.

Service Star Legion To Honor Members

Service Star Legion will meet at the home of the president, Mrs. J. C. Mellichamp, 699 Piedmont avenue, Tuesday at 2:30 p. m. The luncheon planned for Tuesday at the Atlanta Woman's Club has been postponed until the national president, Mrs. J. F. Matthews, of Wierton, W. Va., can visit the chapter.

The meeting will be in honor of the treasurer, Miss Byrd Blankenship, voted the "Woman of the Year in War Work in 1944," and another member, the valentine of the club, Mrs. Dessa M. Robinson, recreational aide at Hospital 48.

Each member and guest is asked to bring a guest, as a social hour is planned by the cohostesses, Mrs. A. A. Pearson, first vice president, and Mrs. Eva Corrigan, third vice president.

Bhakti Court To Meet

Bhakti court of the Ladies Oriental Shrine meets in the council room this evening at 8 o'clock. A social hour will follow a short business meeting at which time Mrs. Pauline Dillon will be entertained.

Egleston Auxiliary

The Woman's Auxiliary of the Henrietta Egleston hospital will meet at 3 p. m. today at the nurses' Home.

Tucker Garden Club

The Tucker Garden Club will meet at the home of Mrs. A. P. Clemons on Brockett road Wednesday at 2:45 p. m.

LAST 3 DAYS
LOEW'S
"MEET ME IN ST. LOUIS"
starring Judy GARLAND
(Singing "The TROLLEY SONG")
Margaret O'BRIEN
in Technicolor
ADDED TREATS
Color Cartoon
"SCREWY TRUANT"
Latest M-G-M NEWS

ATLANTA'S FINEST THEATRES
"Home of Academy Winners"
RHODES NOW PLAYING
"BLONDE FEVER"
RIALTO NOW PLAYING
RITA HAYWORTH
PEACHTREE
TODAY and TUESDAY Feb. 12, 13
"DIXIE"
WITH BING CROSBY
NEWS and CARTOON
RIALTO NOW PLAYING
RITA HAYWORTH
LEL BOWMAN
"Tonight and Every Night"
VERA HRUBA RALSTON
LAKE PLACID SERENADE
EUGENE PALLETTE ROBERT LIVINGSTON WALTER CATLETT RUTH TERRY
VERA VAGUE STEPHANIE BACHELOR LLOYD CORRIGAN
RAY NOBLE AND ORCHESTRA
HARRY OWENS AND HIS ROYAL HAWAIIANS
ICE SPECIALTIES • McGOWAN AND MACK
TWINKLE WATTS • THE MERRY MEISTERS
Guest Star ROY ROGERS King of the Cowboys
A REPUBLIC PICTURE
• Starts THURSDAY •
PARAMOUNT
FOX NOW!
Bold Love!
BOGART in To Have and Have Not with LAUREN BACALL
Added
DONALD DUCK CARTOON
Param'nt News—"B-29 Miracle"
Starts THURS.
Gary COOPER • Ingrid BERGMAN
"For Whom the Bell Tolls"
PARAMOUNT NOW!
A Strange Romance!
Charles LAUGHTON Ella RAINES
THE SUSPECT
DEAN HARENS
EXTRA
"Musical Manialand"
A Technicolor Special
Fox News—"Manila Freed"
Starts THURS.
"Lake Placid Serenade"
VERA HRUBA RALSTON
And Ray Noble and His Orch.
ROXY HELD OVER
A Star-Studded Show!
HOLLYWOOD CANTEEN
• Bette DAVIS
John Garfield • Joan Leslie
Plus
Novelty Color Cartoon
FOX NEWS—"MANILA FREED"
CAPITOL NOW!
Fun With Your Favorite Radio Rustics!
LUM and ABNER
Goin' to Town
—Added—
"GHOST TOWN"—Color Cartoon
Paramount News—"B-29 Miracle"
Starts THURS.
Ione Wyman in "Crime By Night"
And JACK HALEY in
"ONE BODY TOO MANY"

★★★ FIRST TIME AT REGULAR PRICES!
ONE OF THE 3 GREATEST PICTURES OF ALL TIME—
Exactly as shown for months at advanced prices!
Don't Miss It!
See It Now!
"FOR WHOM THE BELL TOLLS"
starring GARY COOPER INGRID BERGMAN
with AKIM TAMIROFF • ARTURO DE CORDOVA
JOSEPH CALLEIA • KATINA PAXINOU
PRODUCED AND DIRECTED BY SAM WOOD
A Paramount Picture
IN TECHNICOLOR
FOX
THE SOUTH'S FINEST
Starts THURSDAY

"Take Only Urgent Pictures, Have Finished Well," Sam Gaston Urges

When You Snap Shutter Take Shot You Really Want

"We hope the public will cooperate in conserving film and photographic paper," says Sam Gaston, head of the Gaston Snapshot Service.

"During the period of shortage, it is important that every time you snap the shutter you are taking a picture which you really want. If everyone will avoid snapping unimportant pictures and save the film for those which really belong in the family memory book, we can get through this period and everyone will have enough film to make the special pictures which mean so much.

"The War Department is using a considerable amount of photographic material and there has to be some reduction in the amount of film and paper used for civilian purposes. Therefore, we ask you not to order more prints from your negative than you actually have need for. If the public will do this it will postpone the day when prints will have to be rationed."

The Gaston Snapshot Service serves a wide circle of amateur photographers in the southeast. To many hundreds of neighborhood druggists and other establishments, snapshooters daily bring their rolls of film which are rushed to the nearest Gaston processing laboratory for developing and printing.

At this point, another war-induced shortage steps in. The Gaston staff has always been composed of photographic experts of the highest calibre, and when the war started the photographic needs of the war called out many of their key people.

Fortunately a large number of trained people remained in the organization and they have been carrying on the work ever since.

As Sam Gaston puts it: "We could produce a lot more pictures every day if we were willing to rush them through, but we are trying to give each order our usual careful attention and deliver perfect prints. When a family takes a snapshot of the children or of the boy home on furlough or a picture of Mother and Dad to send to the boys in the service, such pictures must be handled with the care and developed with the perfection they deserve.

"That is why we do not solicit any more business than we can handle properly, thoroughly and carefully through the Gaston Laboratories and that is the policy which we will always stick to, as we have for 21 years."

The Gaston Laboratories are a miracle of modern science. Photography, being so largely a matter of exact timing and exact temperature, the whole process of development is guarded by modern devices which insure the precise timing which get the most out of every negative.

When the negatives reach the printing department another group of scientific instruments take over and measures each negative so that it will produce the best possible print, rich in detail and containing everything that the camera recorded. After the prints are made and developed, they are given a long, thorough treatment to make them stay bright, glossy and crisp through the years.

This equipment and the skill of the Gaston personnel make all the difference between Gaston quality of prints and those which do not have the benefit of this equipment and the many years of experience of Gaston personnel. It is this quality that Mr. Gaston is insuring when he asks the public to order only those reprints which they actually need.

For Atlantans there is a list of Gaston Snapshot Stations on page 121 of the classified telephone directory, or a call to WA. 7189 will tell you where to find your nearest Gaston station.

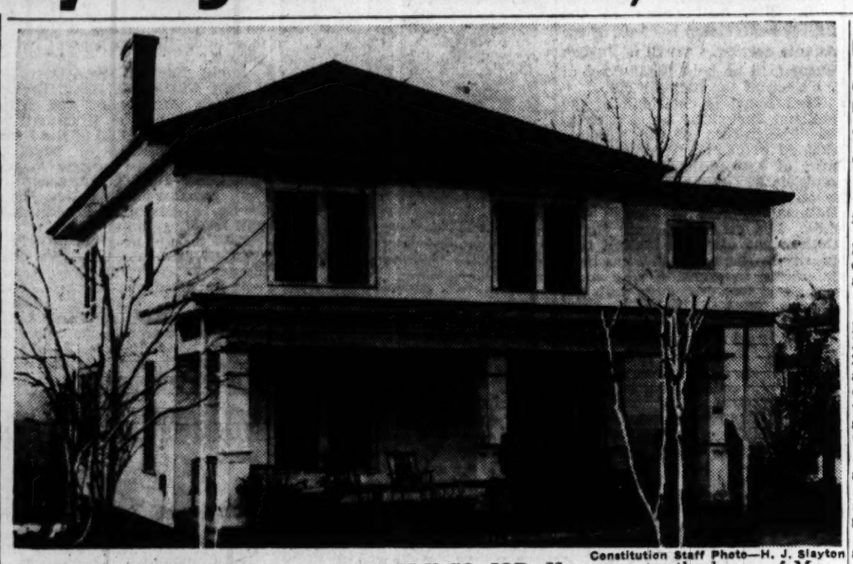

Constitution Staff Photo—H. J. Slayton

ANOTHER ATLANTA ROOFING SUPPLY CO. JOB—Here you see the home of Mr. and Mrs. E. H. Acree, at 300 Arizona avenue, N. E., made most attractive by its covering of Careystone asbestos siding. The work was done by the Atlanta Roofing Supply Company, 443 Piedmont avenue, just as it is doing for many homes. Call Atwood 2361 if interested in modernizing your home.

Careystone Siding Gives Home Protection

By PRESS HUDDLESTON

Are you interested in modernizing your home?

Do you want to make your home appear as among the most expensive in your section—and at a cost you can afford?

If so, then the answer is simple. Get in touch with the Atlanta Roofing Supply Company, 443 Piedmont avenue, telephone AT. 2361. Let Frank Rowland, owner and manager, or one of his experienced workmen, explain to you why it is that Careystone asbestos siding applied to your home offers these advantages:

First—Your home will have added protection against fire.

Second—Asbestos siding defies the ravages of time and the elements.

Third—Your house will be snug and tight. You will be warmed in winter on less fuel.

Fourth—Your up-keep expense is reduced, no painting required to preserve Careystone asbestos siding. There is no rot or decay, and you have walls practically as permanent as stone.

These are advantages worth much in the comfort, safety, economy of upkeep and beauty of your home.

The advantage of the transformation in your home, according to its manufacturers and the Atlanta Roofing Supply Company official is that it is "not a maintenance expense, but a dividend-paying investment." This is borne out by the fact that the first cost is low, that painting is not essential with Careystone asbestos siding, that there is no decay—in fact, there is no upkeep attached to its use when applied to the home.

The Atlanta Roofing Supply Company, in the installation of Careystone siding on your home, uses the very latest zinc corner fasteners in its work. These are clamps fitting around each corner so snugly that they hold the siding absolutely permanent, making it waterproof and airtight, and add much to the value of the installation. This is an added advantage not usually applied by other concerns applying siding.

It is estimated that it costs from $7 to $8 per month to properly maintain the exterior of frame houses and that over a period of 26 1-2 years the maintenance cost might easily equal the original cost of the building, so as a matter of fact owners are paying for Careystone asbestos siding whether they have it on their house or not. And in addition they get other features such as appearance, economy and comfort.

"Careystone siding achieves results that are almost unbelievable," said Mr. Rowland. "Aside from the fact that it gives new beauty to homes, this unique material has many practical advantages. It is not only fireproof, weatherproof and insectproof, but has insulating qualities that reduce heating expenses in winter and make homes more comfortable in hot and cold weather."

With practically the complete elimination of new residential construction the demand for Careystone siding has greatly increased during the past few years.

So, if you want modern beauty, permanence, complete freedom from costly upkeep—and yet want to keep initial costs down—investigate Careystone asbestos cement siding. It is fireproof, rot-proof, vermin-proof; easily applied on old homes or new. You'll be money ahead if you get Atlanta Roofing Company prices on Careystone before you select any siding material. Liberal terms.

Constitution Staff Photo—Pete Reton

TASTY FOOD, GOOD SERVICE—That is what patrons are finding at the remodeled and enlarged Davis restaurant, 104 Luckie street, where neatly uniformed waitresses render prompt and courteous service. C. M. Langford, manager, assures the most wholesome of foods at most reasonable prices.

Davis' Restaurant, 104 Luckie St., Offers Many Good Things To Eat

Catering to folks who love good things to eat, and who enjoy them most when prompt and courteous service is rendered by pretty waitresses, Davis' restaurant, at 104 Luckie street, is rendering a most satisfying service to a large number of patrons these days.

This restaurant, recently enlarged and remodeled, is owned by S. R. Davis, but for the past year he has been rendering his best service as a member of Uncle Sam's Navy. However, he has as manager of his Luckie street restaurant C. H. Langford, a man who knows how to select the best and most palatable of foods, and who sees to it that good service is rendered along with good food.

In its remodeled job the place takes on a most attractive and inviting appearance, but its chief objective in the enlargement was to make more room in the kitchen for better and quicker service in the preparation of food. This has been done, so that now its kitchen is one of the most modern and most sanitary found in the kitchens of Atlanta's restaurants.

Mr. Langford, the manager, stresses the desirability and importance of the food served, and states that prewar edibles are served as far as possible and practical. There one can get any time from 11:30 a. m. until 9 p. m. a special plate of wholesome food—served with meat and fresh vegetables, with a drink and desert—for prices running from 45 cents to 75 cents. Or a customer can order a la carte, if he prefers to do so, in place of the specially prepared dishes.

Fine, tender, juicy steaks, fresh seafoods, chicken, delicious desserts, and other wholesome articles of food, well seasoned and well prepared, are at the prompt call of patrons, served by a bevy of experienced, pretty and nattily uniformed white waitresses.

Davis' restaurant opens at 6 o'clock in the morning, where a tasty breakfast can be secured of anything desired, but with cereals and the proverbial toast and eggs and coffee generally predominating. Then there is the good old dish of ham and eggs ready to be quickly served. For 20 hours patrons can find good eating at this Luckie street restaurant, for after opening at 6 in the morning it doesn't close until 2 o'clock, after the midnight hour.

So, if you are at all convenient to this delightful place to be served, drop in some morning, noon or evening for a good meal at a most reasonable price. You will be well pleased.

GORDY TIRE COMPANY
CAN KEEP 'EM ROLLING

Expert Tire Repairing and Recapping
Complete Service Station
119 Ponce de Leon Avenue
VE. 3531 VE. 3531
MERRY GO ROUND

9x12 RUGS
Steam-Cleaned—Sized
4.75
9x12 RUGS
Steam Vat Dyed
$15
All Work Guaranteed
Atlanta Rug Cleaning & Dyeing Co.
1520 Spring St., N. W.
VE. 4019

W. R. Hoyt & Co.
General Insurance and Real Estate
Now Celebrating 50th Year of Service
PHONE WA. 3173
401-5 Connally Bldg.

Has Your Husband's Hearing Slipped a Little?
Does your husband (or do you) sometimes fail to hear what the people around you are saying? Do you sometimes feel that people are not speaking distinctly? If so, you owe it to yourself and your family to have an Aurex hearing analysis now. Deafness, like bad eyesight, is often progressive. Get a FREE Aurex Hearing Analysis. Aurex Atlanta Co. Phone MA. 8154. 324 Mortgage Guarantee Bldg.—(adv.)

Enjoy a SKATING PARTY
Evenings Except Sunday—7 to 10
Saturday Afternoon—2:30 to 5
at the
ROLLERDROME
Penn Ave. at Ponce de Leon

AN INADEQUATE FURNACE CAN OFTEN BE MADE ADEQUATE BY INSTALLING ONE OF OUR BLOWERS
A patriotic saving in fuel and greater efficiency may be expected when one of our blowers is installed.
CALL US NOW
CRANE HEATING CO.
2110 PEACHTREE RD., N. W.
VErnon 7738

Service by Factory Experts
RADIO REPAIRS A SPECIALTY
Washing Machines—Electric Irons
PHONE CA. 3150
Our only aim is to give service during these trying times, and then after VICTORY, sales for the post-war home.
GENE MOORE ELECTRICAL CO.
Cor. Cleveland and Church St., East Point, Ga.

Complete Automotive Service to
Decatur Motorists
• 24-Hour Storage
• Welding • Body and Fender Repair Work
• Washing, Greasing
Satisfaction Guaranteed
Candler Hotel Garage
E. E. DUNN, Owner
Phone DE. 5792
Rear of Western Auto
Entrance Off Church St.

Use Fresh Roasted Coffee and Get All the Flavor
Atlanta Coffee & Tea Co.
HE. 0034
979 P'tree

C.C. Tuggle DAIRY FARM

Grade A MILK
RAW or Pasteurized
VE.1952
3200 BRIARCLIFF RD., N. E.

SYNONOMOUS TERMS:
"Move Again Call Flanigan"
Large and Small VANS, Also Open TRUCKS
Household and Commercial Moving
MODERN STORAGE FACILITIES IN SPRINKLED BUILDING
J. T. Flanigan, Owner
CLARK'S Transfer Service
JA. 3461 WA. 0421

Photographs ARE THE

Preferred GIFT
When distance separates you from your loved ones, the first yearning is for a photograph, of course! So bridge the miles—come in today!
We specialize in enduring photographs for members of the armed forces.
No Appointment Necessary
TOOLEY-MYRON STUDIOS
117 Peachtree Street
WA. 3878

PRINTING • LITHOGRAPHING
OFFICE SUPPLIES • LOOSE LEAF SYSTEMS
John H. Harland Company

We Specialize in
Hair Styling
for the individual
Feather haircuts with your permanent.
Hazel's Beauty Shoppe
873 Gordon, S. W. RA. 5544

MORGAN
Tire & Battery Co.
Owned and Operated by H. E. MORGAN
QUALITY RECAPPING
Let Us Inspect Your Tires
SEIBERLING TIRES
774 Gordon St. at Whitehall
RAymond 9727

WE TOP 'EM ALL
CHAS. N. WALKER ROOFING CO.
141 HOUSTON WA. 5747
"36 Years of Business Integrity"

ATLAS
Broiler, Poultry, Dairy and Hog
FEEDS
Manufactured and Sold by the
E. T. Allen Co.
Atlanta, Georgia
High quality feeds made from choice ingredients, carefully blended together to insure you best feeding results.
Write for complete price list or call on the Atlas dealer in your vicinity.
Dealer inquiries invited. Some good locations available throughout the state.
Phone CR. 3851—MA. 4765
E. T. ALLEN CO.
285 Mayson Avenue at DeKalb Avenue
P. O. BOX 951
ATLANTA, GEORGIA

INCOME
Tax Service
Ray R. Williams, Jr.
Phone WA. 6398
310 101 Marietta Bldg.

Vol T. Blacknall Company
ANNOUNCES
Plasti-Lino
An amazing new linoleum finish that adds extra beauty and long life to your linoleum
AND ENDS WAXING FOR GOOD!
Crystal Clear — Easy to Apply — Dries in One Hour
Distributed by
VOL T. BLACKNALL CO.
119 Cain St., N. W. MA. 2702

PACIFIC MUTUAL LIFE
INSURANCE COMPANY
EMORY L. JENKS, General Agent
1015-21 WILLIAM-OLIVER BLDG.

Start Training Now
In Day or Night School
Service wives, married women and young women are needed in vital office work.
STENOTYPY — TYPING — SHORTHAND — BOOKKEEPING — COMPTOMETER — FILING — AND ALL COMMERCIAL SUBJECTS.
Lifetime scholarships—Monthly payments. Enter any time. Phone or Write for full details.
Fully accredited by the National Ass'n of Accredited Commercial Schools
CRICHTON'S BUSINESS COLLEGE
Plaza Way at Pryor—WA. 9341
Est. 1885

H. MENDEL & CO.
"The House with the Goods"
Wholesale Distributors
"Goods With a National Reputation"
DRY GOODS—NOTIONS—READY-TO-WEAR
185-187 PRYOR ST., S. W. ATLANTA, GA.

1 Block from 5 Points
GEORGE PIERCE
Men's Dept. Store
Cor. Pryor & Decatur Sts.
VISIT OUR BASEMENT
Complete Work Clothes Dept.

THE COAT COVERS BUT BRUSH MARKS
NU-ENAMEL
MAKES REFINISHING AND PAINTING A PLEASURE
WHOLESALE AND RETAIL DISTRIBUTORS FOR GEORGIA
Johnston Furniture Co.
87 BROAD ST., S. W. JA. 7865
DEALERS
SMITH HARDWARE CO.
419 E. College Ave., Decatur
C. A. PUCKETT CO.
3090 Roswell Rd., N. W.
HARDWARE OUTLET
104 N. Main St. East Point

NOW IS THE TIME!
We suggest to Georgia dealers that they communicate with us AT ONCE in regard to local dealerships in their respective communities, on the following
LEADING APPLIANCE LINES
for which we are exclusive wholesale distributors for the State of Georgia
• RCA RADIOS AND VICTROLAS
• VICTOR AND BLUEBIRD RECORDS
• PHONOLA PORTABLE PHONOGRAPHS
• L. & H. ELECTRIC RANGES AND WATER HEATERS
• GRAND GAS RANGES
• BIRD FLOOR COVERINGS
• EASY WASHING MACHINES AND IRONERS
• COOLERATOR ELECTRIC REFRIGERATORS
• COOLERATOR FROZEN FOOD CABINETS
• COOLERATOR ICE REFRIGERATORS
• HUNTER ELECTRIC FANS
• PUBLIC ADDRESS SYSTEMS
• SUNBEAM PRODUCTS
• COMPLETE LINE SMALL APPLIANCES
• ALL NECESSARY ACCESSORIES AND PARTS
THE YANCEY CO., Inc.
340 WEST PEACHTREE, N. W. MAin 7337
ATLANTA, GA.

FOR RENT
• COMPLETE HOSPITAL FACILITIES
For You and Your Family
A few cents a day will bring you and your family modern hospital care when you are sick or injured.
Individual or family group plans. Benefits for childbirth on family groups.
Write or Call for Information (WA. 9577)
MUTUAL BENEFIT HEALTH & ACCIDENT ASS'N
Georgia State Office 514-22 William-Oliver Bldg.

INSIDE and OUT—Protect Your Home with Paint
Agents
Murphy Varnish Company and Moleta House Paints
SMITH PAINT & LACQUER CO.
387 Peachtree, N. E. AT. 4468

REPLACE THOSE FILTERS NOW

WE HAVE A SIZE TO FIT YOUR FURNACE—CALL
MONCRIEF FURNACE CO.
676 Hemphill Ave., N. W. • HEm. 1281

LIKE MANY OF THE BETTER THINGS IT ISN'T ALWAYS EASY TO GET
Gordon's FRESH POTATO CHIPS
"LOOK FOR THE RED TRUCK ON THE PACKAGE"
SOMEDAY THERE'LL BE PLENTY AGAIN— TILL THEN REMEMBER THEY'RE THE BEST!

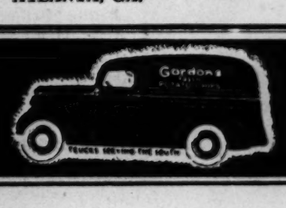

If Your Car or Truck Is Wrecked Call Robinson & Stephens for Help

The Robinson & Stephens garage, one of the best equipped in the city for wreckage and road service, is ready on call at a minute's notice with a fleet of four wreckers, which are called daily throughout this city and section to come to the rescue of motorists.

This well-known concern, located at 94 South Pryor street, is not only adept at bringing in and repairing wrecked cars and trucks, but its officials, Wylie Robinson and Henry Stephens, with an experience of 20 years' service to motorists, take the liberty of offering some splendid advice to motorists just at this time, when everyone should be doing his utmost to aid in the war effort.

Not only do the officials urge the motoring public to drive carefully, conserve your auto and gas as an aid to victory, but above all to buy more and more war bonds.

Robinson & Stephens are rendering a very appreciated service at this time to auto dealers and garage operators in bring in for their patrons autos and trucks that have been wrecked or otherwise incapacitated.

This concern operates the well-known and popular garage that serves many regular patrons along the central and south side of the city, but in addition they have a large patronage from motorists from all parts of the city.

Jack Mitchell is manager of Robinson & Stephens Garage. For more than 11 years he has been engaged in wrecking work.

At the Pryor street place the firm handles a line of standard tires and batteries, as well as the sale of Texaco gas and oils, and other accessories.

Robinson & Stephens also operate a parking and filling station at the corner of Pryor and Decatur streets. There Pure Oil products are provided for motorists, as well as prompt and satisfactory service on washing, lubrication, parking and the like.

Another place under management of the concern is the Pryor and Hunter street corner parking lot, while still another convenience offered to the motoring public is the big parking lot on Peachtree street, adjoining the Fox theater. They also operate a parking lot on Kimball Way.

If you need wrecked service of any kind, call JA. 3836.

WRECKERS ALWAYS READY—Above is shown three modern and always-ready wreckers, part of a wrecker fleet, operated by Robinson & Stephens, from their garage at 94 South Pryor street. This firm is rendering a needed service to individual motorists and to auto dealers and servicemen in pulling in wrecked cars—and repairing them if owners desire it.

Let Ray Williams Help You Write Your Income Tax

The time has now come when every taxpayer must file his or her annual income tax report and this must be done by the 15th day of March, 1945.

Ray R. Williams Jr., located in Room 310, 101 Marietta street building—"just across from the Federal Reserve Bank"—has established for the people of Atlanta an income tax service whereby you are given all the advantages of every allowable deduction.

Mr. Williams and his staff are fully acquainted with all phases of the changes that have been made in the filing of the return. In many instances clients who have thought they were going to have to pay more tax than ever before have left with a refund due; since they had not taken into consideration that they could deduct certain items which they had always thought were not allowed. Each individual will receive full benefit of this in the computation of his return.

To further be of help to Atlanta, this office will remain open nights and Sundays, so why not call Ray R. Williams Jr., Walnut 6398, make your appointment now to let this staff of competent people make your return?

Mr. Williams and his staff are fully equipped, also, for setting up and maintaining a complete bookkeeping system for any type of business, large or small. The regular monthly maintenance includes the filing of social security tax reports, withholding tax reports and state unemployment taxes.

Luther E. Allen And Associates Proud of Record

Showing a gain of nearly 20 per cent in life insurance business produced by his Georgia agency in 1944 over its volume for 1943, Luther E. Allen, general agent of the Northwestern Mutual Life Insurance Company, with offices in the Arcade building, is showering his congratulations on his staff of associates and predicting for them still further gains for 1945.

The achievement of the Georgia agency is made more notable by the fact that its increase in this state quite exceeds the collective average gain of the many agencies of the Northwestern Mutual scattered throughout the United States.

While proud of the work of all his associates, Mr. Allen pays his respects and compliments to the ten leaders whose work has been outstanding in his agency. These leaders were: Lawrence Willet, Atlanta; Ed. L. Fryer Jr., Rome; Sam H. Rumph, Atlanta; George M. Venable, Columbus; B. R. Bloodworth, Athens; Frank S. Pruden, Dalton; Brooke Thompson, Augusta; Harry Steinau, Atlanta; Willard Murphey, Macon; John C. Heath, Atlanta.

As a result of their fine work, Mr. Allen says, all of them and Charlie Davis, of Macon, are qualified and are already members of the Georgia Round Table Club, and will receive due recognition when the state association holds its reception and sales congress at a later date to be announced.

"In extending our congratulations to the leaders mentioned," says the general agent, "we also wish to include all others who helped our record in any way during the year, for all of them were important in our over-all picture."

In a statement from President M. J. Cleary, at the Milwaukee home office of the Northwestern Mutual, he says that as a result of its 1944 operations, the company reached all-time highs at the year-end in total admitted assets, the number of policies and amount of insurance in force. An interesting feature brought out at the 87th annual meeting shows that "payments averaging over $14,000 every hour, 24 hours a day, throughout 1944, were made to policy holders, beneficiaries and annuitants, requiring 466,736 checks. Insurance in force reached 1,163,300 policies for $4,437,471,123," which showed a splendid net gain.

Referring to the future of the Georgia agency, Mr. Allen says to his associates: "It will be another great year for those of us who recognize the demand for our services and who will extend them wherever and whenever he can."

Georgian Killed, 3 Missing, 1 Taken Prisoner, 2 Wounded

Another Georgian has been killed in action, three are missing, one is a prisoner, and two have been wounded, the War Department has notified their families.

In all these cases, next of kin have been previously notified and kept informed directly by the departments of any change of status.

William N. Watkins Charles T. Pinyan

Killed:

Sgt. J. P. Mathews Jr., son of Mr. and Mrs. J. P. Mathews, of Greenville, was killed when his plane crashed somewhere on the western front.

Sgt. Mathews was graduated from Greenville High school in 1943.

In addition to his parents, survivors include seven sisters, Miss Clara Mathews and Mrs. T. A. Mathews, of Greenville; Mrs. L. A. Rowe, of Alvaton; Mrs. Ida Hagan and Mrs. Monroe Kee, of Atlanta, and Mrs. Leon McCoy and Mrs. Frank Lidwell, of Luthersville, and four brothers, C. O. Mathews, of Greenville; Willis and Alvin Mathews, of Atlanta, and Hugh Mathews, of Charleston, S. C.

Missing:

Sgt. William N. Watkins, Infantry, has been missing in action in Germany since Dec. 21, the War Department has notified his parents, Mr. and Mrs. N. G. Watkins, of Hampton.

A graduate of Hampton High school, Sgt. Watkins attended Georgia Military College before going into the Army in March, 1943. He received his training at Fort Jackson, S. C., and Camp Atterbury, Ind., prior to going overseas in October.

Cpl. Thomas Floyd Lowery, 22, of a tank destroyer battalion, has been missing in action in Belgium since Dec. 17, the War Department has notified his parents, Mr. and Mrs. Eugene Lowery, of Douglasville.

Entering the service Dec. 29, 1942, he received his training at Camp Bowie, Camp Hood and Camp Swift, Texas, and went overseas in April. Before going into the service he was employed by the Dortch Baking Company in Atlanta.

Lt. Eric F. Wood Jr., son of Gen. and Mrs. Eric Fisher Wood, has been missing in action since Dec. 17 on the western front.

Lt. Wood's organization was on the front line in the Ardennes battle when Von Rundstedt's initial attack occurred. Gen Wood and another son, Lt. Peter R. Wood, are also on overseas duty.

Prisoner:

Sgt. Curtis R. Hallman, husband of Mrs. Louise Hallman, of Albany, had been missing in action in Germany since Nov. 30, and is now reported a prisoner of war of the German government.

Sgt. Hallman, former star softball player, and son of Mrs. W. R. Hallman, of Albany, left here in 1940 with the Albany unit of the National Guard.

Wounded:

Pfc. Charles T. Pinyan, 19, of the Paratroops, was wounded in action in Belgium Jan. 13, the War Department has notified his parents, Mr. and Mrs. S. T. Pinyan, of 515 Ethel street, N. W.

Overseas since July, 1944, Pfc. Pinyan was in the group that rescued the British in Holland last fall. Prior to entering the service in October, 1943, he was employed by Huber & Huber Trucking Company.

S/Sgt. Francis B. Dukes, Infantry, was wounded in action Jan. 25, in France, the War Department has notified his parents, Mr. and Mrs. C. A. Dukes, of 126 Second avenue, Decatur.

Blasting Berlin Rates Second To Babe's Haircut

Capt. John R. Jordan, the first bombardier to drop his bomb load of death on Berlin from a B-24, is home again and he's not even interested in reading the headlines about the beating that capital is taking.

Jordan.

Getting his husky 10-month-old son, Joe, his first haircut . . . (papa specified a crewcut, but mama won with a more gentlemanly bob) and hunting birds in the Talbotton woods take first interest with the stocky, modest captain.

He would talk about his experiences during his two and a half years overseas, except to mention that he met his wife, the former Rosalie Campbell, of California, while she was on duty as the first Red Cross Clubmobile girl in England. The couple was married while on English duty, and until Capt. Jordan came home this week, he had not seen his young son.

He will put on his "hero" blouse, complete with Distinguished Flying Cross, Air Medal with oak leaf clusters, and distinguished unit citation, but only to have his picture made. For his 21-day leave in his home town, Talbotton, he's forgetting the war . . . as far as possible. But the folks there are already planning a big celebration for the hero.

Newspaper files yielded the story which Jordan had "nothing to say" about. On March 8, 1944, Capt. Jordan was flying with the crew of the Liberator "Illusive Elsie III," veterans of the Ploesti raids. The target was a suburb south of Berlin. Jordan got the target lined up and released his bombs. But something had gone wrong with the release mechanism, and the bomb-bay doors failed to open.

The pilot, a Kansan, decided to make the trip worthwhile, so he headed the giant ship straight toward Berlin. Fifteen seconds later, the copilot tripped the salvo handle and Jordan dropped his missiles right in the center of the fortress capital.

U. P. Correspondent Dougald Werner quoted Jordan following the bomber's triumphal return to England, "After we dropped our bombs, there was so much flak in the sky it looked like a bomber exploding. The smoke the flak created seemed like storm clouds."

But the 27-year-old Georgian is living for future glory . . . when how many steps Joe takes and how many birds he can shoot in a day will be infinitely more important than how many "eggs" fall on the enemy!

To Merge Transport

LISBON, Feb. 11.—(AP)—Legislation prepared by the cabinet calls for consolidation of all passenger operations by Portuguese railroads and bus lines. The national assembly will be asked to approve formation of a new overall company in which the government, which already operates some lines, will participate.

QUICK RELIEF OF PAIN AND DISCOMFORT DUE TO Simple Headaches and Neuralgia — B-B Tablets — 2 doses 5¢ — At your favorite store — SAVE YOUR COUPON Redeemable in War Stamps

Phone WA. 1050 — 315 Peachtree St., N. E. — ORKIN — We Exterminate RATS . . . ROACHES . . FLEAS . . BEDBUGS WATERBUGS . . . ANTS — DOC ORKIN

BILTMORE Pharmacy — BILTMORE HOTEL HE. 2353 — R. D. LEEDS

Rhodes Center Pharmacy — RHODES CENTER HE. 7411-7412

Modern AWNINGS and CANOPIES — TARPAULINS — Complete Repair Service — GEORGIA TENT & AWNING CO. — 1501 Lakewood Ave., S. E. — MA 2084

What People Say! — A friend said "Awtry & Lowndes are friendly people, and easy to deal with." And Reasonable in Their Charges. — AWTRY & LOWNDES — Funeral Directors — PRIVATE FAMILY ROOMS — WA. 7066-67

HAROLD T. DILLON, General Agent — THE NATIONAL LIFE OF VERMONT — Offices—222-225 Grant Bldg., Atlanta — NATIONAL LIFE INSURANCE COMPANY — HOME OFFICE MONTPELIER VERMONT — PURELY MUTUAL—ESTABLISHED 1850

WEATHERSTRIPPING — BUILT-IN CABINETS — ATLANTA CABINET SHOP, INC. — 591 Edgewood Ave., N. E. — JAckson 3510

Headquarters For COUNTER CARD MERCHANDISE — NOTIONS—SUNDRIES — LEE RAZOR BLADES — Write for Price List — LEE PRODUCTS CO. — 137 Whitehall St., Atlanta 2, Ga.

GET OUR FREE ESTIMATE ON Carey ROOFINGS — We use only the best materials and workmanship. — Careylok Shingles — Careystone Asbestos Siding — Let Us Figure Your Job No Obligations — ATLANTA ROOFING SUPPLY CO. — AT. 2361. 443 PIEDMONT AVE.

YOUR JOB ALSO HELPS! — Our country is depending on us to do our job consistently and carefully. Victory and peace call for us to stay on the job . . . to support those fighting Yanks! — If you are qualified for any type of office work or can comply with War Manpower regulations, for immediate results, register with — N. GAE DICKINSON. — ACCREDITED PERSONNEL SERVICE — 703 William-Oliver Bldg. JA. 1851

RU-BER-OID ROOFS AND SIDINGS — INVESTIGATE BEFORE YOU INVEST — Call Us for Booklet Listing Roofs on Over 600 Streets — FOR PROOF ASK YOUR FRIENDS AND NEIGHBORS — HEmlock 2166 — ELLIS Roofing Co.

Complete Line of Chenille Bedspreads — Multi-color on white or color background. Ladies', Misses' and Children's Robes, Bath Mat Sets. Everything Chenille! — At Ceiling Prices and Below — RETAIL ONLY — WILLIAMS CHENILLE SHOP — S. J. WILLIAMS, Prop. — 686 N. Highland Ave., N. E. VE. 0818 — Plaza Bldg., Corner Ponce de Leon and Highland Avenues.

Rawls-Mislow & Cofer, Inc. — Call Us for REAL REFRIGERATION SERVICE — WA. 0296—WA. 0037 — LATE MODEL MEAT CASES — COMMERCIAL DISHWASHERS — MEAT BLOCKS — COMPUTING SCALES — NEW SLICING MACHINES — BEVERAGE COOLERS — Refrigeration Exchange — 237-45 Pryor St., S. W.

NO MARKET FLUCTUATION IN THIS INSURED INVESTMENT — Legal for Trust Funds — Investment Shares available in multiples of $100. Insured up to $5,000 on each account by U. S. Gov't Agency. — Assets Over $3,300,000.00 — Send for Literature — STANDARD FEDERAL SAVINGS & LOAN ASSOCIATION — J. L. R. BOYD, Secretary & Attorney — 48 BROAD ST., N. W. — Grant Bldg. — MA. 6619—Atlanta, Ga. — Member Federal Home Loan Bank System

For Good-Hot-Firing COAL call MAIN 1900 — ATLANTIC ICE & COAL CO.

RECAPPING — HI-MILEAGE PRODUCTS — Atlanta's Foremost Recappers — We Gladly Assist With Your Certificates — PENNSYLVANIA TIRES — STEELE & BARTELL, Inc. — 78 Marietta St. JA. 4675

HEALTH PROTECTION CLOTHES PROTECTION — RUG CLEANING — A SPECIALIZED SERVICE AT — ALL Gold Shield LAUNDERERS • CLEANERS — Individual cleaning methods to suit various type rugs . . . Rug Dyeing for renewed colors — GUTHMAN PIEDMONT AMERICAN CAPITAL CITY-TRIO MAY'S-TROY EXCELSIOR DECATUR (in Decatur, Ga.)

IF YOU HAD A NECK AS LONG AS THIS FELLOW AND HAD SORE THROAT DUE TO COLDS — ALL THE WAY DOWN — TONSILINE — SHOULD QUICKLY RELIEVE IT AT YOUR DRUGGIST

FINICKY STOMACH — "Pepto-Bismol is good for that" — Gentle-acting PEPTO-BISMOL helps relieve after-meal distress, gas on stomach and heartburn. Recommended by many physicians. It's non-laxative, non-alkaline. Tastes good and does good . . . children like it. When your stomach is queasy, uneasy and upset, ask your druggist for soothing PEPTO-BISMOL. — A NORWICH PRODUCT

THE NORTHWESTERN MUTUAL LIFE INSURANCE COMPANY — 1857 — 1945

HIGHLIGHTS OF THE 87th ANNUAL STATEMENT

New Business Paid-For.....$ 265,152,571—Increase over 1943.....16%
Total Insurance In Force.....$4,437,471,123—Increase over 1943..... 4%
Number of Policies In Force. 1,163,300—Increase over 1943..... 3%
Total Admitted Assets .....$1,757,656,104—Increase over 1943..... 7%

STATEMENT AS OF DECEMBER 31, 1944

ASSETS		LIABILITIES	
Cash	$ 32,662,837	Policy Reserves	$1,223,527,318
U. S. A. Gov't Securities—Direct or fully guaranteed	442,330,118*	Payments not yet due under installment settlements	227,304,035
Other Bonds	917,193,855	Reserves for Annuities and Special Contracts	125,870,110
Mortgages on Real Estate	213,743,676	Dividends Payable in 1945	36,600,000
Real Estate	22,314,026	Dividends left with Company	10,264,327
Policy Loans	31,230,859	Dividends Payable and Deferred	1,402,836
Premium Loans	13,518,261	Reserve for 1945 Taxes	4,400,000
Net Interest and Rent due and accrued	16,315,936	Reserve for other Liabilities	1,918,137
Net Premiums Due	18,143,575	Claims in Settlement	11,471,477
Miscellaneous	202,961	Mortgage loan special reserve	6,714,158
		Bond special reserve	5,169,051
		Reserve for Contingencies	103,014,655
TOTAL	$1,757,656,104	TOTAL	$1,757,656,104

*Includes Securities with Par Value of $260,000, on Deposit with State Authorities.

LUTHER E. ALLEN, General Agent — 202-204 Peachtree Arcade Building — Atlanta 3, Georgia

RENT A CAR at new Low Rates — Belle Isle U-DRIVE-IT — WALNUT 3328 0821

STEAM STERILIZED DIAPER SERVICE — Serving Metropolitan Atlanta and Marietta — LULLABY DIAPER SERVICE — 676 N. Highland Ave. AT. 5775

Headquarters for Musical Instruments — We Have a Complete Line of SAXOPHONES, TRUMPETS, CLARINETS, GRETSCH GUITARS, MANDOLINS & ELECTRICS — All Current and Standard ORCHESTRATIONS — WE PAY HIGHEST CASH PRICES — For Any String or Band Instrument — CITIZENS JEWELRY & LOAN CO. — 195 Mitchell St., S. W.—WA. 7911

Prepare for the Future — LEARN TO FLY! — We have certified licensed instructors and modern airplanes. — Taylorcraft—Cub—Aeronca — Moderate Rates — Planes for Rent — LAKEWOOD AIRPORT — Phone JAckson 8488

STATE AND COUNTY TAX BOOKS OPENED FEBRUARY 1st AT COURTHOUSE — File Returns and Exemption Applications at the Courthouse, NOW, to avoid the rush. — GUY A. MOORE, Tax Receiver — Fulton County Courthouse

THE ATLANTA CONSTITUTION

Entered at Atlanta Post Office as Second-Class Mail Matter

SUBSCRIPTION RATES BY CARRIER

Daily and Sunday	One Week	30c
Daily Only	One Week	25c
Daily and Sunday	One Month	1.30
Daily Only	One Month	1.10
Daily and Sunday	Three Months	3.90
Daily Only	Three Months	3.25
Daily and Sunday	Six Months	7.80
Daily Only	Six Months	6.50
Daily and Sunday	One Year	15.60
Daily Only	One Year	13.00

ADDRESS ALL MAIL to The Atlanta Constitution, Atlanta 2, Ga.

THE CONSTITUTION is not responsible for advance payments to carriers or dealers. Receipts given for subscription payments not in accordance with published rates are not authorized; also not responsible for subscription payments until received at office of publication, Atlanta 2, Georgia.

MEMBER OF THE ASSOCIATED PRESS The Associated Press is exclusively entitled to use for publication all news dispatches, credited to it or not otherwise credited to this paper and also the local news published therein.

KELLY-SMITH COMPANY, National Representative—New York, Chicago, Detroit, Boston, Philadelphia, Atlanta.

THE CONSTITUTION WANT AD INFORMATION
Alabama and Forsyth Streets, S. W.
LOCAL RATES

The rates below apply to all advertising originating in the state of Georgia.

Daily and Sunday rates for consecutive insertions:

1 time	32c per line
2 times	25c per line
7 times	23c per line
30 times	19c per line

10% Discount for Cash.

Minimum: Two lines (11 words).

In estimating space figure five average words for first line and six average words for each additional line.

CALL WALNUT 6565
ASK FOR AD-TAKER

Auto Travel Opportunities 1

DRIVING to Akron, O., Tuesday morning, want 2 passengers. Call CR. 1414.

Lost and Found 8

LOST, 1900 Peachtree Rd. vic., square diamond platinum ring, 4 small stones, large stone center. Reward. HE. 9290-R after 6 p. m.

STRAYED from Warren St., N. E.—4-month-old black male setter, white markings under throat. Name "King." Reward. DE. 1840.

LOST on Inman yards street car, Constitution route book. Reward. Please return to Information desk, Atlanta Constitution.

LOST, male black cocker spaniel, white markings on chest; ans. to "Smoky"; reward for information concerning whereabouts. AT. 2061.

LOST partial blind girl's glasses, vicinity Fox theater in black leather case. Reward HE. 5575-J.

YELLOW GOLD MIDO LADIES' WRIST WATCH, black band, lost vic. Davison's Saturday. Liberal reward. AT. 3259.

LOST, lady's watch, vicinity of Clairmont ave., Decatur. Reward. CR. 1210.

Personals 9

FOR DIABETES, KIDNEY & STOMACH AILMENTS TRY SORRELL'S HERB TEA. HAVE HAD EXCELLENT RESULTS WITH MANY SATISFIED USERS. $6.00 FOR POSTPAID 30-DAY TREATMENT. Address SORRELL'S HERB TEA, BOX 200 ELBERTON, GA.

DON'T SUFFER WITH SORE GUMS
LOOSE TEETH
SAVE'M WITH SAVE'M.

KILLS GERMS, WONDERFUL HEALER. DON'T DELAY. CALL CA. 6171.
1 TO 4 P. M.

CHOP SUEY
AND OTHER CHINESE FOODS
ALSO AMERICAN DISHES
YOUNG CHINA RESTAURANT
Only Chinese Restaurant in Town.
454 Peachtree, N. W. CH. 6718.

SELL YOUR PRODUCTS WITH PHOTOS THE "Mail Salesmen" that go everywhere: 8½x11 photographic reproductions made from photographs; 1,000, $23.50; 5,000, $79.50. Write for samples and quality prices. Coleman and Associates, 133 Luckie, N. W., Atlanta 3, Ga.

HAI PING CHINESE LAUNDRY formerly of 121 Luckie St., now open for business at 1162 Peachtree St. The same first class work. Your business appreciated. Hai Ping.

FREE, sawdust and shavings. We load your trucks. If delivered within 10 mi. $5 for big load. 2162 Piedmont Ave. Phone DE. 2579.

PHOTOGRAPHER: Children, weddings, family groups, made in your home any time. Work guaranteed. Get our prices. CH. 9976.

PHOTOGRAPHS MADE IN YOUR HOME DAY OR NIGHT BY APPOINTMENT. CALL PAUL ROBERTSON'S STUDIOS. HE. 1439. 15 YEARS' EXP.

WATCHES REPAIRED, JEWELRY ENGRAVING, 24-HOUR SERVICE. JA. 6830. AL RYCK CO., 95½ WHITEHALL ST., S. W.

GET cash for your old watches at Haley's two stores. Haley Bldg., East Point and Lakewood Heights.

ANYONE seeing auto accident at Spring & Mitchell Sts. Sunday night, Dec. 3, please call Wood. CR. 4029.

NOTICE—Opticians, dental students, I have for sale trial case and one articulator. Sacrifice. WA. 5384.

ALTERATIONS, repairing, coats lined, men and women. 909 Simpson, N. W. RA. 7666.

FOUNTAIN PENS sold, rep'd. Hightower Pen Serv., 618 Candler Bldg. MA. 6311.

WE REPAIR all makes of refrigerators; guaran. work. prompt service. RA. 1643.

PHOTOGRAPHS made in your home; for appointment call La Mance, JA. 4943.

LATE FOR WORK? USE WAKE-UP SERVICE. $1.50. CR. 2277.

DR. E. LARDE, DENTIST
542 Rankin St., N. E. MA. 5639

ALL MAKES OF WASHING MACHINES REPAIRED. CALL RA. 9308.

RUPTURED? See May's for a good truss. $1.39 up. 112 Whitehall St.

DR. C. A. DUNCAN, DENTIST
136½ WHITEHALL ST., S. W. MA. 4537.

SPIRITUALIST supplies: candles, oils, incense. Lucky gds. Hussey's, 85 S. Broad

PUBLIC SPEAKING, English, dramatics, voice, speech correction, radio. JA. 0178.

PHOTOS of weddings, groups, children made in your home. WA. 6092.

WASHING machines and refrigerators repaired. All work guaranteed. WA. 8360.

RUGS dyed by Floormaster the beautiful. CH. 6611.

WILL board infants and small children in private home. CR. 2941.

WILL board small children, nice conv. home. Mother's care. CA. 6046.

LAMP SHADES, recovered, any style, any material available. Rear. DE. 5422.

GIANT maple leaf pansies, $1.75 per 100. CA. 6025.

BEAUTY SERVICE
THE ATLANTA OPPORTUNITY SCHOOL BEAUTY SALON
Invites You
To Come in for Your Beauty Work
SHAMPOO, manicuring, Facials, Finger Waves; Cold, Regular Perm. Waving. STUDENT beauticians operate under close supervision of instructor. Best materials. Student prices. Hrs. 10:00-9:00 Monday through Friday
CALL Mrs. Crespo, instructor, for appt. AT. 2781. 411 Piedmont Ave., N. E.

PERMANENT WAVES, Hair Shaping, Shampoo Sets, Scalp and Dandruff Treatment, Hair Tinting, Bleaching, Facials, Pack, Cold Waves and all other beauty work, at a saving to you. Service by first-class students. Supervised by 4 instructors. Best material used. No appointments—no waiting.
ARTISTIC BEAUTY INSTITUTE
5½ Auburn Ave., Corner Peachtree

EDUCATIONAL

HURST DANCING SCHOOL, SHRINE MOSQUE, FOX THEATER BLDG. 860 PEACHTREE, N. E., HE. 9126. FREE, N. E. 9126. FREE. SAMPLE LESSON AND BOOKLET. THE GENTILE DANCING CLUB, WEDNESDAY AND SATURDAY EVES.

Business Service 10

BED RENOVATING
EXPERT MATTRESS RENOVATING, MODERN FACTORY METHODS
IMPERIAL BEDDING CO. WA. 6797

SUPERIOR MATTRESS CO. HE. 2174. 838 BANKHEAD AVE., N. W.

HIGH-GRADE RENOVATING
GATE CITY MATTRESS CO. JA. 3100

ATLANTA'S OLDEST RENOVATORS
TRIO MATTRESS CO., MA. 2923.

BUILDING, GENERAL REPAIRING.
DRIVES
WALKS
WALLS
BASEMENT
WATERPROOFING
FHA TERMS IF DESIRED
NO CASH NECESSARY
MORRIS CONTRACTING CO.
553 COURTLAND, N. E. VE. 8631

CARPENTER work, general repair and painting work done by contract or by the hour. Call MA. 7182.

GENERAL CONTRACTING, carpentry, paint, brick, cement work. CA. 6282.

ROOFING, painting, repairing, leaks repaired & guar. W. A. Stroud. RA. 1292.

CARPENTERING, painting, roofing, brick and cement work. Marsh, MA. 7832.

CARPENTERING, painting, screening; I have the wire. JA. 7264-W. MA. 2040.

CLEANING, WALL PAPERING

CLEAN WALLPAPER LIKE NEW. Paper and work guar. Martin Bros., VE. 8350.

CLEANING paper and kemtone walls. Call Moses Martin, VE. 7473.

I SPECIALIZE in cleaning wall paper and kemtoning. John, JA. 7994-W.

Business Service 10

CALCIMINING—FLOOR SANDING

FLOOR SANDING, painting and wallpapering. Buckhead Painting & Contracting Co., 3049 Peachtree Rd. CH. 1661.

PAPERING, painting, plastering, Kemtone, cleaning, floor sanding and finishing; reas. guar. Robt Gaston, AT. 1986.

ROOMS tinted $5, material furn. Papered $8. Kem-Tone. Elijah Webb. RA. 5090.

FURNITURE UPHOLSTERING

THE SOUTH'S MOST COMPLETE UPHOLSTERING SERVICE

WHETHER you have just a chair or a hotel full of furniture our large factory has the equipment and selection of fabrics to handle it. Phone MA. 3100.
STERCHI'S UPHOLSTERING DEPT.

I REBUILD and upholster living room furniture, good as new. If you have a suite that needs doing over from top to bottom I will come in person with a large selection of samples anytime, day or evening. Price surprisingly low. Terms if desired. VE. 4138. Call before 8 a. m. or after 6 p. m

UPHOLSTERING, best work in the city, low prices, 10 months to pay. Will have work back in one week. Wilson Furniture Co. CR. 1196.

PAINTING AND PAPERING.

W. S. SWEAT back in Atlanta. Will appreciate your business—papering, special, $12 room. JA. 6598-J.

PAINTING & PAPERING
BY EXPERT WHITE LABOR
ESTIMATES FREE. CAMPBELL, AT. 2238

PAINTING, Kemtone, papering, house repairs. Courtesy Contracting Co. CA. 4915.

ROOMS TINTED Kem-Tone, $4. Painting, Rob. Webb. RA. 9078.

PLUMBING FIXTURES—REPAIRING

NEED A PLUMBER—CALL US
PLUMBING and heating supplies, remodeling, contracting and repairs. Advance Plumbing & Heating Co. VE. 8919.

KALB & SINGLETON PLUMBING CO. New and repair work. AT. 5847.

QUALITY MERCHANDISE, low prices. Pickert Plumbing Supply Co. WA. 2277.

IF IT'S PLUMBING YOU WANT, CALL GREGORY PLUMBING CO., JA. 3634.

RADIO REPAIRING

RADIOS repaired, prompt service. CA. 1026. CA. 8490.

GAMES INC. WA. 5776: REPAIRS TO ALL MAKES RADIOS, VICTROLAS.

ANY RADIO REPAIRED.
MAULDIN RADIO SALES, AT. 2717

ROOFING, SIDING, REPAIRING

ROOFS, leaks stopped that stay stopped. Gutters cleaned and painted. DE. 6760.

GUTTERS cleaned, repaired, repainted; new gutters; also roofs rep'd. JA. 3231.

PROMPT RELIABLE ROOF REPAIRING TIP-TOP ROOFERS, 221 M'TTA. JA. 3039

ROOF LEAKS stopped, $3; prompt serv. John H. Rawlins, day or nite. MA.0037.

GUAR. roof repairs and reroofing. RA. 2081. Carl H. Stroud, 1175 Gordon, S.W.

CHAS. N. WALKER ROOFING CO. "We top 'em all." 141 Houston. WA. 8747.

REFRIGERATORS—WASHERS REPAIRED

WE REPAIR any make washing machines; 1 week service. BE. 2490.

SEWING MACHINES REPAIRED.

ALL MAKES SEWING MACHINES repaired, bought and sold. MA. 3569.

Help Wanted—Female 30

SECRETARY TO PERSONNEL DIRECTOR
APPLICANT SHOULD POSSESS THE FOLLOWING QUALIFICATIONS: EXPERT STENOGRAPHY AND TYPING, BE INTERESTED IN PEOPLE, POSSESS A GOOD SENSE OF HUMOR, BE STIMULATED BY HARD WORK, HAVE NO OBJECTION TO WORKING FOR A WOMAN.
IF YOU MEET THESE REQUIREMENTS AND ARE BETWEEN THE AGES OF 23-30 AND HAVE HAD PREVIOUS EXPERIENCE WORKING FOR A MAJOR EXECUTIVE COME TO DAVISON'S EMPLOYMENT OFFICE DURING STORE HOURS AND A PERSONAL INTERVIEW WILL BE ARRANGED.
DAVISON-PAXON CO.

HIGH SCHOOL GRADUATES
After graduation what?
Have you ever considered the interesting and important work of a telephone operator?
If you think you possess the qualifications for joining the army of telephone women handling the calls behind the men in uniform, the guns, the airplines, the ships and all the other factors contributing to our ultimate Victory
Drop into our Employment Office, Room 101, 51 Ivy St., N. E. any time between 8-4 daily 9-1 on Saturday
SOUTHERN BELL TEL. & TEL. CO.

Help Wanted—Female 30

MAKE THE MOST OF YOUR TIME!
RICH'S
HAS A JOB FOR YOU
WHETHER YOU HAVE EXPERIENCE OR NOT!

SELLING and nonselling! Office and floor work. Many different jobs to choose from where you'll be happy. Come talk with our employment manager, and let her help you select the spot where you will do your best job. MONDAY, 10:00 A. M. until 7:00 P. M. TUESDAY-SATURDAY: 10.00 A. M. until 6:00 P. M.

ALL APPLICANTS must comply with W. M. C. rulings.
RICH'S
EMPLOYMENT OFFICE
SEVENTH FLOOR

PART-TIME CLERICAL
IF YOU ARE A TYPIST
With Time on Your Hands
DAVISON'S
HAS AN INTERESTING OPENING FOR AFTERNOON WORK
1 TO 6 EVERY DAY.
THIS IS A PERMANENT JOB AND INTERESTING WORK FOR ONE WHO LIKES TO WORK ON RECORDS AND MAKE REPORTS. APPLY DURING STORE HOURS, EMPLOYMENT OFFICE.
DAVISON-PAXON CO.

IT'S A WOMAN'S DUTY
TO HELP WIN THE WAR
IF—you've never worked before
IF—your husband is in the service
IF—you're just out of school
IF—you'd like a permanent position
IF—you're an ex-telephone operator
WE HAVE A JOB FOR YOU AS TELEPHONE OPERATOR
$95.75 PER MONTH WHILE LEARNING
AGES 18 TO 35
DO NOT APPLY IF NOW ENGAGED IN ESSENTIAL WAR WORK
SOUTHERN BELL TEL. & TEL. CO.
51 Ivy St., N. E., Room 101
8:00 A. M. to 4:00 P. M. on Week Days
9:00 A. M. to 1:00 P. M. on Saturdays

ARE YOU INTERESTED
IN A FASCINATING JOB?
WITH AN EXCELLENT SALARY?
IF SO DAVISON'S
COSMETIC DEPT.
HAS SEVERAL OPPORTUNITIES TO SELL COSMETICS OR PERFUME. APPLICANTS MUST HAVE AN EXCELLENT APPEARANCE AND A PLEASANT, FRIENDLY PERSONALITY.
EMPLOYE BENEFITS.
APPLY EMPLOYMENT OFFICE DURING STORE HOURS.
DAVISON-PAXON CO.

YOUNG WOMEN
SOUTHERN BELL TEL. & TEL. CO.
OFFERS opportunities to girls and women from 18 to 35 years of age to learn local and long distance operating. No previous experience necessary. Pay while learning. Rapid advancement. Vacation with pay. Excellent working conditions. Lunch room in building. Essential war work.
COME in and see our employment supervisor
ROOM 101, 51 IVY ST., N. E.
8:00 to 4:00 Monday through Friday.
9:00 to 1:00 Saturday.

EARN PIN MONEY
FOR EASTER
IT COMES EARLY THIS YEAR!
SELL IN A DEPARTMENT
SEE WHAT'S NEW FOR SPRING.
DAVISON'S HAS OPENINGS IN NOTIONS, HOSIERY
MEN'S FURNISHINGS
STATIONERY, SPORTSWEAR
INFANTSWEAR.
STREET FLOOR TABLES.
COME TO DAVISON'S EMPLOYMENT OFFICE DURING STORE HOURS
DAVISON-PAXON CO.

YOUNG WOMEN
MORE THAN two-thirds of the several hundred Western Union operating department employes have remained in this company's service for more than 10 years. Why? Because they have found in peace or war, good times or bad—Western Union provided excellent working conditions with good pay and frequent opportunities for advancement and increased earnings.
IF YOU are between 18 and 30 years of age with some high school education, see Mrs. Mostaller. Room 324, Western Union Bldg

EARN PIN MONEY
FOR EASTER
IT COMES EARLY THIS YEAR!
SELL IN A DEPARTMENT
SEE WHAT'S NEW FOR SPRING.
DAVISON'S HAS OPENINGS IN HOSIERY, JEWELRY, HANDKERCHIEFS, INFANTS' AND CHILDREN'S WEAR.
STREET FLOOR TABLES
COME TO DAVISON'S EMPLOYMENT OFFICE DURING STORE HOURS
DAVISON-PAXON CO.

GIRLS BETWEEN 17 AND 35 TO LEARN POWER MACHINE SEWING ON ESSENTIAL WORK PANTS. LIBERAL PAY WHILE LEARNING. STEADY WORK FOR THOSE WHO QUALIFY.
MARCUS LOEB & CO.
127 Trinity Ave., S. W.

Help Wanted—Female 30

STENOS, TYPISTS, CLERICALS
DAVISON'S HAS SEVERAL INTERESTING OPENINGS FOR FULL-TIME EMPLOYEES.
STENOGRAPHERS, TYPISTS AND CLERICALS.
INTERESTING WORK, FULL-TIME EMPLOYMENT WITH ALL EMPLOYE BENEFITS. APPLY EMPLOYMENT OFFICE DURING STORE HOURS.
DAVISON-PAXON CO.

SEARS MAIL ORDER
NEEDS the following full or part-time workers: 21 TYPISTS, 4 COMPTOMETER OPERATORS, 2 AUDIT CLERKS, 48 GENERAL CLERICALS, 7 MESSENGERS. Pleasant working conditions. Numerous benefit plans, including immediate discount privileges. Apply Mail Order Employment Office.
SEARS, ROEBUCK & CO.
675 Ponce de Leon Ave., N. E.

DAVISON'S
HAS OPENINGS FOR EXPERIENCED SALESPEOPLE
READY-TO-WEAR
AN EXCELLENT OPPORTUNITY FOR EXPERIENCED APPAREL SALESEOPLE
TO EARN REAL MONEY.
APPLY EMPLOYMENT OFFICE DURING STORE HOURS.
DAVISON-PAXON CO.

COMPTOMETER OPERATORS
DAVISON'S HAS TWO OPENINGS
for comptometer operators
FOR STATISTICAL WORK
FULL TIME, PERMANENT EMPLOYMENT. APPLY EMPLOYMENT OFFICE DURING STORE HOURS.
DAVISON-PAXON CO.

STENOGRAPHERS
EDIPHONE OR DICTAPHONE OPERATORS
TYPISTS
GENERAL CLERICAL WORK
ORDER CLERKS
WE need both permanent and temporary workers. Old reliable company. Good chance for future. Apply to J. N. McDonald, Traffic Manager, H. G. Hastings Co., 180 Mitchell St., S. W.

ARE YOU A GOURMET?
IF SO, YOU'LL ENJOY SELLING IN DAVISON'S
FANCY FOOD DEPT.
OR IN THE CANDY DEPARTMENT
EMPLOYE BENEFITS. IT'S FUN TO SELL AT DAVISON'S. COME TO THE EMPLOYMENT OFFICE DURING STORE HOURS.
DAVISON-PAXON CO.

FASHION DEPARTMENTS
AT SEARS, newly decorated and enlarged, have openings for experienced ready-to-wear saleswomen; permanent positions with above the average salaries; liberal employe benefits, pleasant people to work with. Mrs. Alley, RETAIL PERSONNEL OFFICE, SEARS, ROEBUCK & CO.
Ponce de Leon Ave.

DO YOU LIKE TO SEW
A FINE SEAM?
DAVISON'S
NEEDS EXPERIENCED FINISHERS. EMPLOYE BENEFITS.
STORE HOURS.
APPLY EMPLOYMENT OFFICE
DAVISON-PAXON CO.

FIRESTONE
AIRCRAFT DIVISION
Has Essential Duration Jobs for GENERAL OFFICE CLERKS—Immediate opening for typist clerks; 5½-day wk. Also record clerks, knowledge of comptometer and bookkeeping will be helpful.
APPLY EMPLOYMENT OFFICE
FIRESTONE
AIRCRAFT DIVISION
430 West Peachtree Street.

STENOGRAPHERS
MUST be experienced, able to take dictation and handle office correspondence.
SENIOR TYPIST
GENERAL OFFICE CLERKS
BELL AIRCRAFT CORP.
ATLANTA EMPLOYMENT OFFICE
23½ BROAD STREET
Between Viaduct and Rich's
Or Marietta Plant Employment Office
Or See U. S. Employment Service
For Referral.

GIRLS AND WOMEN, 18 to 40; daytime office workers. Young housewives turn your spare time into dollars working several evenings per week. Simple clerical work especially arranged for your convenience. Select your hours between 5 p. m. and 10 p. m.
Mail Order Employment Office
SEARS, ROEBUCK & CO.

TWO YOUNG WOMEN
For Our Dry Cleaning Plant
ONE FOR CHECKING OF FINISHED CLOTHES—ONE FOR COUNTER WORK. Must be thoroughly experienced; good education and handwriting. If you can qualify salary no object. SIG & SAMUELS DRY CLEANING CO., VE. 2233-34.

PART-TIME work for housewives and students; simple clerical work arranged for your convenience. Select your hours between 7 a. m. and 3 p. m.; 2 p. m. and 6 p. m. or 6 p. m. and 10 p. m.
Mail Order Employment Office
SEARS, ROEBUCK & CO.

AGENT POSITION NOW OPEN
IN essential industry for high school graduates interested in a career job with present and postwar opportunities.
AGE LIMITS, 18 TO 35
ROTATING SHIFT WORK
GOOD STARTING SALARY
AUTOMATIC SALARY INCREASES
APPLY Operating Office
EASTERN AIR LINES, INC.
Municipal Airport

BECOME A BILLER
"EARN while you learn." If you can perform simple arithmetic we will train you to become a biller. Join the new class starting soon. Permanent work in pleasant surroundings. Numerous benefit plans. Write or apply in person. Mail Order Employment Office.
SEARS, ROEBUCK & CO.
675 Ponce de Leon Ave., N. E.

SEARS MAIL ORDER
NEEDS the following full or part time workers: 10 billers, 10 order fillers, 10 packers, 3 wrappers. Pleasant working conditions. Numerous benefit plans, including immediate discount privileges. Apply Mail Order Employment Office.
SEARS, ROEBUCK & CO.
675 Ponce de Leon Ave., N. E.

READY-TO-WEAR SALESWOMEN
ARE NEEDED NOW
TO FILL PERMANENT POSITIONS IN SEARS' brand-new fashion departments. Full time or part time. Exceptional opportunity for advancement.
APPLY
RETAIL PERSONNEL OFFICE
SEARS, ROEBUCK & CO.
PONCE DE LEON AVENUE.

FIRESTONE
AIRCRAFT DIVISION
Has Essential Duration Jobs for STENOGRAPHERS—With at least one year's experience in stenographic or responsible clerical work.
APPLY EMPLOYMENT OFFICE
FIRESTONE
AIRCRAFT DIVISION
430 West Peachtree Street.

ARMY AND NAVY WIVES—Newcomers here for indefinite time can find pleasant, profitable employment at Sears Mail Order House, Ponce de Leon Ave. This is SIMPLE CLERICAL WORK requiring very little training and especially arranged for your convenience. Apply in person.
Mail Order Employment Office
SEARS, ROEBUCK & CO.

SEVERAL spoolers, spinners and winder hands on essential war work, making duck and cord yarns; good working conditions and pay, group insurance, vacation with pay for those qualified, steady work; must be able to pass physical examination and comply with WMC regulations. Apply personnel office Atlanta Woolen Mills, 598 Wells St., S. W.

WANTED NOW
WOMEN 20 to 50 with a high school education to serve in Army general hospitals.
Free Training
OUR WOUNDED MEN NEED YOU
Apply Today
U. S. Army Recruiting Office
322 New Post Office
Atlanta, WA. 6924, Ext. 136

SALESLADY
INTERESTING career for woman with sales ability. Complete charge department selling foods, vitamins; rapidly expanding food company, dietitian. Permanent position, excellent salary plus commission. Apply Mary Griswold, Henry Grady Hotel.

SEVERAL LADIES, 18 TO 50, FOR COUNTER WORK. No Sunday or late night work. Good pay, pleasant surroundings; chance for advancement.
ALSO have openings for lunch meals only.
S. & W. CAFETERIA
189 Peachtree St., N. E.

OPERATORS EXPERIENCED ON POWER MACHINES FOR ESSENTIAL PRODUCTION OF WORK PANTS. STEADY WORK, GOOD PAY, HEALTH AND ACCIDENT INSURANCE PROVIDED. APPLY
MARCUS LOEB & CO.
127 Trinity Ave., S. W.

GEORGE MUSE CLOTHING CO.
Peachtree, Walton & Broad Sts.
DESIRES young lady for clerical work ladies' ready-to-wear dept. This is a permanent position.
APPLICANT must have neat handwriting. Apply Mr. Yuspeh, fifth floor.
WE HAVE a number of very excellent openings.
IF YOU are qualified for any type of office work, for immediate results register with
N. GAE DICKINSON
ACCREDITED PERSONNEL
703-04 William-Oliver Bldg. JA. 1851-2-3

HAVE PERMANENT JOBS
FOR 10 TO 15 GIRLS between ages 18-40 as sewing machine operators, either experienced or inexperienced; paid while learning; 45-hour week, time and half for overtime. Essential industry.
THE MONARCH COMPANY
383¼ Whitehall St., S. W.

Help Wanted—Female 30

CLERKS AND OFFICE MESSENGERS. HIGH SCHOOL GRADUATES, AGES 16 TO 30. NO PREVIOUS EXPERIENCE REQUIRED. AMERICAN TEL. & TEL. COMPANY. CALL OFFICIAL 8600, EXT. 427.

EXPERIENCED BOOKKEEPERS WITH KNOWLEDGE DOUBLE ENTRY BOOKKEEPING, POSTWAR OPPORTUNITY, SALARY $35 PER WEEK. THE MAXWELL CO., 638 LEE ST., S. W. AM. 2586.

YOUNG LADIES, 18-23, travel New York, Chicago and return with chaperoned group. Circulation campaign for leading publishers. Perm. position, chance for advancement; $120 month at start. Apply 10-12 a. m., 2-4 p. m. Hotel Atlantan, Mr. or Mrs. Blake.

BILLING CLERK for essential industry, postwar future assured; 45-hour, 5-day week. Typing, adding machine necessary; comptometer desirable, but will teach. Call Mr. Patat, Nunnally & McCrea Co., WA. 6175.

COMBINATION supervisor and cook (intelligent) wanted for first-class tavern. Open at 3 p. m. Sundays off. Excellent salary, plus room and board to qualified party. Call 4951 Swainsboro, Georgia.

SALESPEOPLE WANTED with or without experience. Straight salary or salary and bonus. Pleasant hours and working conditions. Apply employment office.
J. M. HIGH CO.

STENOGRAPHER, experienced or inexperienced, 40-hour week, excellent working conditions; promotion opportunities. Apply RETAIL CREDIT CO., 90 Fairlie St., N. W.

CLERICAL
HIGH SCHOOL GRADUATES
AGES 16-30
No previous experience required.
AMERICAN TEL. & TEL. CO.
Call OF. 8600—Ext. 538

WANTED—FOOD SALES LADY, TO WORK FOR THE KRYSTAL CO., 3 P. M. TO 12 P. M. SALARY $22.50 PER WEEK. OFF ON SUNDAY. APPLY MR. REESE, 32 MARIETTA ST. 10 A. M. TO 5 P. M.

RETAIL CREDIT CO. 5-day week, excellent working conditions, PERMANENT CLERICAL POSITIONS. Good opportunity for advancement. Age 17-30, high school graduate. Apply 90 Fairlie St., N. W.

ACCOUNTING CLERK for essential industry, postwar future assured; 45-hr. 5-day week. Typing, adding machine necessary; calculator desirable, but will teach. Call Mr. Patat, Nunnally & McCrea Co., WA. 6175.

NUNNALLY & McCREA offers POWER SEWING at its best. Essential industry. Postwar future, paid vacations, plant hospital and cafeteria, group insurance. Apply at 104 Mitchell St., S. W., phone WA. 6175.

OFFICE POSITIONS OF ALL TYPES ARE AVAILABLE FOR IMMEDIATE INTERVIEWS AND PLACEMENTS.
NATION WIDE EMPLOYMENT SERVICE
1214 First National Bank Bldg.

McCRORY'S
5c & 10c STORE has openings for saleladies and waitresses, part-time or full-time work. No experience necessary. Apply Information Desk.
McCRORY'S

EXPERIENCED saleslady wanted for 5c & 10c store, good salary, pleasant working conditions, steady work. Economy 5c and 10c Store, 121 S. Main St., East Point.

EXPERIENCED SECRETARY, knowledge of journalism, 25 to 40 years old; 44-hr. week; good pay, postwar future. Personnel Manager, Georgia Highway Express, Inc., 10 Krog St., N. E.

RECEPTIONIST-TYPIST—Permanent position in small office. Pleasant working conditions, 40-hour week. Apply in person. Walgreen Co., 597 Cooledge Ave., N. E.

AGE 18 TO 45—Factory work, full and part time, will train. Start 45c hour, increase after 30 days of work. Overtime available. National Biscuit Co., 1400 Murphy Ave., S. W.

LADY, 18 to 30, for general office work in parts dept., starting salary, $125 mo., permanent position. See Miss McCall, Harry Sommers, Inc., 448 Spring St., N. W.

SETTLED white woman wanted as companion to elderly lady. Saturday nights and Sundays free if desired. Call in person after 5:30 p. m. 1189 Lucile Ave., S. W.

TWO desirable openings in insurance office work. Points for intelligent girls with good personalities and high school education. Previous experience not necessary. O. Box 1701, Atlanta 1.

EXPERIENCED STENOGRAPHER, permanent present and postwar future assured. Gate City Table Co., 313 Haynes St., S. W. WA. 3231. MA. 2738.

EXPERIENCED SALESLADY WANTED FOR CREDIT CLOTHING STORE. $25 WK. M & M READY TO WEAR, 65 BROAD ST., S. W.

WAITRESSES wanted. Excellent tips, good salary. Pleasant working conditions. Central Cafe, 1318 N. Main St., East Point. RA. 9325.

WANTED—Stenographer, permanent, by old reliable firm, located downtown. Forty hours week. Address, W-228 Constitution.

TWO ladies with good education for office work. Experience not required. See Mr. Evans, Model Laundry, 409 Houston St. N. E. WA. 2372.

LAUNDRY checker; one thoroughly experienced, $25 wk. Dixie Cleaners & Laundry. RA. 6426 days and RA. 7442 night and Sunday.

COMPTOMETER OPERATOR required by national organization. Permanent with chance for advancement. 5-day, 44-hr. week. AM. 2541.

PRACTICAL nurse or housekeeper, care for 6½-year-old school boy from 1 to 7. Living at Biltmore Hotel. HE. 5200, Ext. 939.

EXPERIENCED OFFICE GIRL FOR CLERICAL WORK, PERMANENT POSITION. APPLY LINEN SERVICE CO., 275 HOUSTON ST., N. E. MA. 8085.

BACTERIOLOGIST for clinical laboratory. Will consider medical technologist. Box X-2 Constitution.

CASHIER-HOSTESS wanted. Call Mrs. Hempstead, VE. 6671. Georgian Terrace Hotel.

PERMANENT OFFICE POSITIONS
BLACKWELL PERSONNEL SERVICE
1515 Candler Bldg. MA. 7020

FEMALE meat packers in essential industry. Contact employment office, Upchurch Packing Co., 18 Brady Ave.

WOMEN, 18 TO 45, to operate power sewing machine on defense work. Couch Bros. Mfg. Co., East Point, Ga.

STENOGRAPHY, comptometer, bookkeeping, English. Day-evening classes. Marsh Business College, 249 P'tree. RA. 9187.

GRADUATE practical nurses, attractive salaries, full maintenance. Write State Sanatorium, Alto, Ga. Give phone no.

MIDDLEAGED lady for laundry branch office. Experience preferred. Apply 361 Moreland Ave., N. E., WA. 5844.

WOMEN elevator operators. Some night and Sunday work. 50c per hour. Apply 324 Western Union Bldg.

EXPERIENCED HOUSEKEEPER. Apply FRANCES HOTEL, 343 PEACHTREE ST.

STENCIL cutter for addressing machine, $3 day. Marion Mfg. Co., MA. 6654.

BEAUTY operator, $25 guarantee; half day off. Lloyd's, RA. 9142.

TYPISTS—Full or part time. Good hours, essential work. MA. 4224.

WAITRESS wanted at once from 7 to 3. 300 N. Highland Ave., N. E.

SODA DISPENSERS and cashiers wanted. Lane Drug Stores, 479 Peachtree St.

FOR THE BETTER OFFICE POSITION register Executive Service Corporation. HOTEL, club, institutional jobs. SPECIAL SERVICE BUREAU, JA. 1584.

Help Wanted—Male 31

WANTED FIELD MECHANICS, experienced aircraft and/or engine mechanics needed at once. Must have at least 18 months' experience, preferably in either the preflight test, or modification of aircraft. Apply
BELL AIRCRAFT CORP.
ATLANTA EMPLOYMENT OFFICE
23½ BROAD STREET
Between Viaduct and Rich's
Or Marietta Plant Employment Office
Or See U. S. Employment Service
For Referral

SEARS MAIL ORDER
NEEDS the following full or part-time workers: FIVE GENERAL CLERICAL, 4 SUPPLY BOYS, 17 STOCK MEN, 19 PACKERS, 27 ORDER FILLERS, 14 BIN LOADERS, 3 WEIGHERS. Pleasant working conditions. Numerous benefit plans including immediate discount privileges. Apply Mail Order Employment Office.
SEARS, ROEBUCK & CO.
675 Ponce de Leon Ave., N. E.

CLOTH SPREADER, experience unnecessary, 16 to 18 years or draft-exempt; essential industry; excellent postwar future; also a paid vacation if you qualify; benefit of group insurance, pension and free medical attention. The pay is good and chances for advancement to higher skilled jobs are excellent. Apply in personal department, Nunnally & McCrea Co., 104 Mitchell St., S. W

MEN, 18 TO 45, BALANCE THE WARTIME BUDGET BY TURNING YOUR SPARE TIME INTO DOLLARS. PART-TIME DAY WORK (NOT LESS THAN 4 HRS.) OR SEVERAL EVENINGS PER WEEK FROM 6 P. M. TO 10 P. M. EXPERIENCED ORDER FILLERS, STOCKMEN, WAREHOUSEMEN, PACKERS, RECEIVING CLERKS PREFERRED.
MAIL ORDER EMPLOYMENT OFFICE
SEARS, ROEBUCK & COMPANY

WANTED—Experienced, efficient, energetic lumber buyer familiar with and having prestige with good producing mills in the State of Georgia. Good proposition to offer. Need not apply unless can produce positive results. P. O. Box 602, High Point, N. C.

Help Wanted—Male 31

MILLWRIGHTS—Must be experienced in setting up, changing layouts, and repairing heavy machines and mechanical equipment in a plant. Will do layout work from drawings or sketches.

ELECTRICIANS—Construction or Maintenance Electricians for Plant Maintenance Department. Must be a journeyman electrician with at least five years' experience.

PAINTERS—Brush Painters for Maintenance Department. Must have good painting experience and able to mix paints and match colors.

TINSMITHS, LAYOUT—To draw and develop exact patterns and forms on sheet metal according to designs specified on blueprints using the usual tools and instruments.

FIELD MECHANICS—Minimum 18 months as aircraft and/or engine mechanic preferably in the pre-flighting, flight-testing or modification of airplanes.

RADIO MECHANICS—To install and test radio and other electrical equipment in an airplane. Will consider such experience as radio service, signal corps, amateur radio, airline radio, or other similar experience.

RADIO TECHNICIAN—Must have radar experience, preferably on aircraft; to do trouble shooting and repair of radar and radio equipment, inter phone systems, ground station equipment, etc.

MACHINE OPERATORS—Experienced in any of the following machines: Drill press, milling machine, planish hammer, power roll, punch press.

DESIGN DRAFTSMEN — Architects for such work as preparing sketches of various architectural work and making studies in flat elevations and perspective of various and miscellaneous projects.

ARCHITECTURAL LAYOUT DRAFTSMEN—Must have technical training in architectural designing equivalent to at least three years' college work. Will make construction drawings from field sketches prepared by field men or draftsmen.

ENGINEERING LAYOUT DRAFTSMEN—Aeronautical engineer or practical engineering experience in aircraft to do layout detail drafting, writing deviations against engineering drawings, and handle current changes as they are applicable to the airplane.

CHEMICAL ENGINEER FOR SAFETY ENGINEERING WORK—To make analysis of acids, metals, etc., to set up safety and hygiene practices. Will consider chemical engineer with or without actual experience.

APPLY
BELL AIRCRAFT CORP.
ATLANTA EMPL

Business Opportunities 50

DEALERS—Ladies' and girls' ready-to-wear. 33% below wholesale price. Latest winter and spring styles, going out of business account ill health. DE. 0829.

FIVE businesses in one. Tailoring, dry cleaning, pressing, shoe shine, hat cleaning. Established 35 yrs. O. Weissman Tailor Shop, 133 Mitchell St., S. W. JA. 8510, MA. 1774.

TO BUY OR SELL a business, call W. J. Matthews, Broker, MA. 4234.

Money to Loan 52

ATLAS
AUTO FINANCE CO.
$25 TO $1,000
IN 10 MINUTES
Car Does Not Have to Be Paid For
No Car Too Old
No Loan Too Large
No Balance Too High
Free—Easy Parking
Our Own Garage
INDIVIDUAL SALES FINANCED
"Deal With Home Folks"
263-264 Spring St., N. W.
Between Harris and Baker Sts.
MA. 0637

SO SAYS MR. McCOLLUM: TRANSFORM OPPORTUNITY INTO PRODUCTIVE REALITY WITH CASH! BORROW THE MONEY YOU NEED ON YOUR FURNITURE, AUTOMOBILE, FULLY PAID FOR OR NOT. DIAMONDS, SIGNATURE OR OTHER COLLATERAL THROUGH SEABOARD FINANCE CO. NEITHER FRIENDS, RELATIVES OR BUSINESS ASSOCIATES NEED KNOW.
LOANS FROM $50.00 TO $1,000.00.
SEABOARD FINANCE COMPANY, INC.
12 PRYOR ST., S. W. WA. 8771.

SAVINGS BANK RATES
ON monthly repayment loans, secured by endorsers, household furniture, diamonds, automobiles and other personal property. Loans made for longer than 12 months if for educational, medical, hospital or business purposes. Prompt service, liberal appraisals, confidential. Your business will be appreciated.
SOUTHERN SAVINGS BANK
Affiliated with Hartsfield Co., inc.
8 Pryor St., S. W. WA. 9460.

WE MAKE REAL ESTATE LOANS—Federal plan, in Fulton and DeKalb counties. Small monthly payments. Lowest rates. No application or inspection fee. Prompt service. Call for our "Small Homes" guide magazine free. It will help you in refinancing, repairing or buying a home. Atlanta Federal Savings & Loan Association, 22 Marietta St. Bldg., Ground Floor. WA. 2215.

LOANS
on
DIAMONDS
JEWELRY
SILVERWARE
MUSICAL INSTRUMENTS
ANYTHING OF VALUE
Confidential—Reliable—$1 to $5,000.
CITIZENS LOAN ASS'N.
193 Mitchell St. WA. 7911.

LOANS
$50 TO $500
MONTHLY REPAYMENT PLAN, SIGNATURE, CO-MAKER, AUTO, FURNITURE, AUTOMOBILES FINANCED AND REFINANCED, ETC.
EMPLOYEES LOAN & THRIFT CORP.
81 POPLAR ST., N. W. WA. 5169.
OPPOSITE OLD POST OFFICE

EMERGENCY LOANS
$30 to $500
WE SPECIALIZE IN
Quick Signature Loans
LOCAL LOAN & THRIFT CORP.
72 Forsyth St. N. W. JA. 0610

HOME LOANS, Federal Plan. Consult us before building, buying, refinancing, repairing and remodeling. No application fee—no obligation. Atlanta Federal Savings & Loan Assn., 23 Marietta St. Bldg., ground floor.

REFINANCE, buy, repair, consol. debts. Standard Federal Sav & Loan Ass'n, 45 Broad St., N. W., Grant Bldg. MA. 6818
REAL ESTATE LOANS
BREWER-HEARD REALTY CO.
JA. 4164.

UNIVERSAL AUTO FINANCE COMPANY, 179 SPRING ST., AT CARNEGIE WAY. JA. 1656

REPAIR now, $300 up. No commission 6% and 7%. American Savings Bank 140 Pryor St.

LOANS—$60 to $1,000—$10 Total Cost per $100 for 12 mos. Hartsfield Co., Inc., 6 Pryor St., S. W.

LOANS, $50 to $5,000, Atlanta Loan Service, 318 Volunteer Bldg. WA. 5550.

VICTORY AUTO LOAN CO.
284 Spring St. N. W. Corner Baker
SOUTHERN DISCOUNT CO.
Loans, 230 Healey Bldg. WA. 2756.

FIRST mortgage purchase money notes bought. American Sav Bk. 140 Pryor.

HOME BUILDING & LOAN ASS'N
33 Forsyth St., S. W. MA. 9852

LOANS, subdivision acreage, vac. lots; quick action. WA. 0627. Ralph B. Martin Co.

Salaries Bought 61

NEED CASH AT ONCE?
See Us—No Delay.
CENTRAL INVESTMENT CO.
230 Peachtree Arcade

SPECIAL attention given ladies. Application by telephone. NU-WAY, WA. 5369. 216 and 218 Peachtree Arcade.

Salary Investment Co., 901 Palmer Bldg. "Money on your own signature." WA. 1544

GLOBE FINANCE CO., 513 C. & S. Bank Bldg. Signature only. JA. 1437.

Livestock and Poultry 66

COMPARE breeding—compare health backgrounds and you will buy Schaffner Controlled Quality Chicks.

LAYING CONTESTS CHECK the egg-laying ability of Schaffner breeding. Last year, New Hampshires were high pen all heavy breeds in Oklahoma test and high New Hampshire pen and hen in Missouri, the only tests entered with New Hampshires. This year, New Hampshires and White Leghorns rank near top in four National Egg Laying Tests.

QUICK EARLY GROWTH—For 7 years Schaffner Poultry Farm has selected stock for commercial broilers. Growers report improved feathering and sale of large birds averaging 2¾ to 3 lbs. in 11 to 12 weeks.

SOMETHING NEW ADDED—Now, Zero Pullorum Tolerance makes Schaffner Chicks easy to raise. It means we have over 22,000 breeders blood-tested again and again until not one single Pullorum carrier was found. The Tolerance is ZERO, not Pullorum Tested which allows up to 4%; not Pullorum Controlled which allows up to 2% infection before the blood test is repeated.

FREE catalog. Saxing dons. Write to Schaffner Poultry Farm 7 Hatchery, Box C, 249 Peters St., S. W., Atlanta 3, Georgia.

GOOD CHICKS
BARRED ROCKS, White Rocks, Reds, Hampshires, especially priced, $11.95 per 100. Pullet chicks any above breeds, 13c each. Heavy assortment lie each. U. S. Pullorum tested to better than required for the grade, your assurance of healthy bright-eyed chicks of better livability and better growth. We have just completed a survey where over 10,000 chicks were sold with an average loss of less than two chicks per hundred. Many customers did not lose a single chick. Buckeye Lumber Jack wood brooders, broods up to 1,000 chicks, regular price $34.85. Our special price $16.87. Tuxedo broiler mash $3.75 per hundred. It will pay you to come of these fine chicks now. Get them at 111 or 215 Forsyth St., S. W. Phone MA. 1271.
BLUE RIBBON HATCHERY.

SPECIAL! SPECIAL! SPECIAL!
HEAVY—MIXED—Pullets, 11c each. Barred Rock pullets, 13c each; White Rock pullets, 13c each; New Hampshire Red pullets, 13c each; R. I. Red pullets, 13c each; White Leghorn pullets, $21.95 per 100. Barred Rocks as hatched, $11.95 per 100; White Rocks as hatched, $11.95 per 100; R. I. Reds as hatched, $11.95 per 100; New Hampshire Reds as hatched, $11.95 per 100; Crosses as hatched, $11.95 per 100; White Leghorns as hatched, $11.95 per 100.
TURKEYS, Texas Broad Breasted Bronze, $75 per 100.
MAIL ORDERS SHIPPED PROMPTLY
BUY NOW—SAVE MONEY
GEORGIA STATE HATCHERY
128 Forsyth St., S. W. Atlanta 3, Ga.
WA. 7114.

CHICKS that are bred to live and grow. Order now for spring delivery. Two large hatches each week. New Hampshire, crosses, Barred Rock and White Rock. U. S. Pullorum controlled. Spalding Hatchery, Griffin, Ga.

3 CATTLE SALES weekly. Tues., Thurs., 1 p. m. Ragsdale-Lawhon Commission Co., Nat'l Stock Yards, Atlanta.

U. S. APPROVED PULLORUM controlled chicks. Hatching 40,000 each week. New Hampshires, Rhode Island Reds, Barred Rock, White Rock and big-type White Leghorns. 50, $5.50; 100, $12. White Leghorn Pullets, 100, $23. Heavy breed pullets, 100, $15. Postpaid. Live delivery. Can make prompt shipment. Fain's Hatchery, Edison, Ga.

SPECIAL! Day-old chicks for broilers only $4.45 per 100. Fully prepaid for cash with order. C. O. D. if desired. Big-type, vigorous, first-quality Leghorn males. Order from ad. RUSK POULTRY FARM, Box 104, Windsor, Missouri.

MONEY-MAKING CHICKS
BARRED ROCKS, White Rocks, R. I. Reds, New Hampshires, Parmenter Reds, White Leghorns.
BABY DUCKS
SOUTHEASTERN HATCHERIES
138 Forsyth St., S. W. MA. 1152

COBB county raised pigs and hogs for sale, 6-wks. old to 400 lbs., at mp farm on Marietta Rd., at Bolton River Bridge. C. M. Kirk, Phone BE. 2030-J.

DENNY'S REGISTERED HEREFORDS for sale, cows, heifers, bulls, yearling heifers. W. C. Denny Hereford Farms, Decatur, Ga. CR. 2328.

Livestock and Poultry 66

LEATHER Specialties—Bridles & Saddles. J. J. KLAITZ, 161½ Marietta St., N. W.

CHICKS, we hatch eggs. Woodlawn Hatchery, 510 Piedmont. VE. 7422.

FAIR young work horses, pair large mules, pigs. DE. 2174.

Dogs and Puppies 67

DOG CASKETS
HASTINGS KENNEL SHOP
180 MITCHELL, S. W. WA. 9464.

PERFECTION DOG FOOD SOLD BY COTTONGIM'S 97 BROAD ST., S. W.

ENGLISH SETTER PUPS, fine quality. Highly pedigreed. CH. 9976.

SCOTTIES, Cockers, Wirehairs, Toy, Fox Terriers; reas. 2139 E. Lake Rd. DE. 0392

Miscellaneous for Sale 68

SOLD MY DRUID HILLS HOME, WILL SACRIFICE THE FOLLOWING. Large French Mantel Mirror $100.00
French Provencial Down Sofa $150.00
French Marblized Table $65.00
French Wall Chair $75.00
Nice Dining Room Mirror $17.50
Divan Table $7.50
Elec. Fan and Ornamental Stand $35.00
Servant's iron bed, springs, mattress $14.50
Iver-Johnson Boy's Size Bicycle, complete frame $5.00
Pictures, Bric-a-Brac and Odds & Ends.
DE. 3983—1207 OAKDALE RD., N. E.

LOAN NO. 3190—LADY'S DIAMOND BROOCH PIN, A GORGEOUS PIECE OF JEWELRY, OF SUPERLATIVE WORKMANSHIP, COMPLETELY COVERED WITH LARGE BLUE-WHITE AAAA QUALITY ROUND, EMERALD CUT AND BAGUETTE DIAMONDS, EACH INDIVIDUALLY SET. A MASTERPIECE OF WORKMANSHIP. CERTIFIED VALUATION $5,000. FORECLOSED $3,850. CITIZENS JEWELRY & LOAN CO., 195 MITCHELL ST., S. W. WA. 7911.

COMBINATION CABINET LOCKERS, 36 IN. WIDE, 18 IN. DEEP, 77 IN. HIGH, 2 DOORS, 4 SHELVES, HANGING SPACE, LONG SHELF AT TOP, ALL METAL, BROWN FINISH, $37.50. ALL WOOD, NATURAL FINISH, $28.95. NEW GAS HEATERS, $12.95 TO $98.50. NEW 20, 30 AND 40-GAL. AUTO. GAS WATER HEATERS.
GATE CITY AUCTION
157 Whitehall, S. W.

LIMITED supply commercial refrigerators, walk-in coolers, beverage coolers, display meat cases, frozen food cabinets, materials and instructions for cooking food. We ship anywhere. Fully guaranteed by South's largest appliance dealer
CHARLES S. MARTIN CO.
1041 Highland at Va.—VE. 2248

FOR SALE—Two 10'x10', vertical self-oiling Troy steam engines; 90 h. p. at 300 r. p. m.; 150 pounds steam pressure. Both reconditioned and guaranteed. Price $1,850 each f. o. b. Chattanooga. Phone or write the Simplicity System Company, Chattanooga, Tenn.

ASBESTOS ROOF COATING ....50c Gal.
CALCIMINE ....6c Lb.
PAINT ....$1 Per Gal.
ROOFING ....$1 Per Roll
WALL PAPER, SASH DOORS.
JACOBS SALES CO.
45-47 Decatur St., S. E. WA. 2878.

GROW YOUR OWN FRUIT by planting early bearing fruit trees, nut trees and berry plants, offered by Virginia's largest growers. Write for New Low-Price Catalogue, listing extensive line of fruits and ornamentals. WAYNESBORO NURSERIES, WAYNESBORO, VIRGINIA.

Bedroom Suites, Chests & Robes
HEATERS, BLANKETS, GAS RANGES
Tables, Mirrors, Breakfast Suites, Lamps
MATTRESSES, SPRINGS, BEDS
ATLANTA FURNITURE CO.
152 Whitehall.

NEW ALLEN-WALES ELEC. ADDING MACHINES are available. Rebuilt Burroughs Bookkeeping Machine, guaranteed like new.
E. E. SCARBORO
197 Piedmont Ave., N. E. WA. 9011.

4-QUART FROSTED MALT MACHINES
BRAND NEW
THESE ARE TAYLOR MACHINES
ONLY A FEW LEFT.
W. T. SHACKELFORD,
393 PEACHTREE, N. E. VE. 4718.

BEVERAGE COOLERS
BRAND-NEW
6 FT. AND 8 FT. SIZES
SPECIAL PRICES
W. T. SHACKELFORD
393 PEACHTREE, N. E. VE. 4718

PIANOS
NEW shipment upright pianos. All sizes. See them to appreciate.
LANIER PIANO CO.
32 Auburn Ave., N. E.

SHOP AT BASKETTE
FOR YOUR PIANO
ATLANTA'S largest stock to select from. All reconditioned, $135, $145, $175, $195, $250; terms to suit.

BASKETTE PIANO CO., 54 Auburn Ave.

WILL SELL the following sets of books: Book of Popular Science, 15 vol., $30; the World Book Encyclopedia, 12 vols., $25; the Book of Knowledge, 20 vol., $37.50. DE. 3983. 1207 Oakdale Rd., N. E.

BREAKFAST TABLE, 3 chairs prac. new. Baby Supreme down draft heater, 2-eyed heater, both in good shape. WA. 5952.

7-TUBE battery radio; 17-jewel lady's lapel watch; 18-jewel man's 20 wrist watch. Very reasonable. JA. 0542-J after 6 p. m. Ask for Ivan.

BEDROOM suite, living rm. suite, china closet, end tables, kitchen cabinet, metal cabinet, coffee table, vacuum cleaner, lockers, heater. AT. 1076.

WORK CLOTHES — LARGEST WORK CLOTHES BASEMENT IN ATLANTA. GEO. PIERCE'S MEN'S DEPT. STORE, COR. PRYOR AND DECATUR STS.

BANKRUPT LADY'S PLATINUM DIAMOND WATCHES.
DOBBS JEWELRY CO.
133 Whitehall, S. W.

OFFICE FURNITURE. We have many good values in new and used office furniture at our warehouse, 47-49 N Pryor St Horne Desk & Fixture Co.

PREWAR MERCHANDISE
HARTMAN semi-wardrobe trunk, 1 small trunk, miscellaneous machinists' hand tools. CH. 8907.

ONE NEW gas conversion burner, complete with all new controls; 140,000 B. T. U. Will install complete. Eubanks Appliance Co., CA. 2188

THE LARGEST SELECTION of new commercial refrigeration equipment in the south. REFRIGERATION EXCHANGE, 237 Pryor St., S. W. WA. 0296.

OFFICE EFURNITURE, NEW AND USED. See Us Before Buying
BRYAN OFFICE FURNITURE CO.
78 Edgewood Ave. WA. 6331.

TYPEWRITERS rented repaired, serviced. American Writing Machine Stores, division of Remington-Rand, Inc., 61 Forsyth St., N. W. Telephone WA. 5376.

KEM-TONE modern miracle wall finish dries in 1 hour. It's washable; one coat covers. 4th floor Davison-Paxon Co

FURNITURE—Buy, sell or trade. Lamar Johnston Furniture Co., 457 Edgewood Ave., S. E., at Boulevard. WA. 8068.

BARTELL'S ARMY STORE—Tents, cots, tarpaulins; all kinds harness and saddles. JA. 0377. 80 Alabama.

METAL PLAY GYMS, $29.95-$59.95.
John W. Woodard, inc., 1685 P'tree Rd.
Days, VE. 9664—Nights, CH. 8317

NEW LUMBER, NEW DOORS AND WINDOWS. ONEFF & HARDIN MA. 1107. 812 NORTH AVE., N. W.

ANTIQUES—Furniture, china, glass. Mrs. E. B. Sutton, 104 Church St., Decatur, DE. 3689.

HOOVER vacuum cleaner and wall brushes, $65 cash. RA. 5753 before 8 a. m. or after 10 p. m.

DOUBLE-DECK BEDS, can be used as twin beds, innerspring mattresses. Stone Mountain 3733.

3 MARBLE-TOP antique dressers, several single metal beds. Complete plain dressers, also chairs. 1100 Gordon, S. W.

DEEP WELL JET PUMPS, new and used. Harris fresh water system, installed anywhere. JA. 5069.

SET twin beds, complete with chest and vanity; living rm. suite. 347½ Capitol Ave., S. W.

RADIO PARTS AND REPAIRS.
HIGH'S 4TH FLOOR. WA. 6681

SINGER elec. portable sewing machine for rent. Bernard Berger, VE. 9042.

SINGER ELEC., console. Sews perfect. Sewing Mach. Shop, 167 W'hall. WA. 7919

SINGER Electric Portable, reconditioned. Sewing Mach. Shop, 167 W'hall. WA. 7919

NEW and used furniture, bric-a-brac, and antiques. Cooper's, 94 Alabama St.

PUBLIC ADDRESS SYSTEM—$75.
JA. 7259.

RECORDING BLANKS, 6½-inch fiber, $7.90 per hundred. JA. 7259.

MYERS heavy duty shallow well pump, practically new. BE. 2272-W.

COMPLETE 3-CHAIR BARBER SHOP. CALL MA. 0373.

GEORGIA REMNANT CO., Wholesaler Dry goods and notions 199 Pryor St

BEST CINDERS FOR
DRIVEWAYS CALL JA. 1268.

FIRE BRICK, USED DOORS AND BUILDING MATERIAL. JA. 1268.

NEW, USED fixtures. Hotel & Restaurant Supply Co., 382 W. P'tree. WA. 7451.

ASBESTOS FIBRE. MUST BE MOVED JA. 1268.

NEW HOME Sewing Machine, $29.50. Sewing Mach. Shop, 167 W'hall. WA. 7919

GAS HEATERS—3 radiants, $15.95; baby beds, $19.95. Sou Furn. Co., 165 W'hall.

TYPEWRITERS FOR RENT
A. E. Luke, 184 Mitchell St. JA. 7444.

SHEETING, draperies, bed ticking, dress prints. MILL END STORE, 72 ALA.

TWO I. E. S. table lamps, $7.50 each. CH. 8907.

GENERAL electric dishwasher, A-1 cond. Call WA. 9831 days. HE. 3868 nights.

PHONOGRAPH record cabinets; large display. Cable's, 235 Peachtree St.

PIANOS—Studio size, 54" high, A-1 cond. Bargain. 169 14th St., N. E.

NO. 40 CURTIS air compressor. B. F. Keller, Greenville, Ga.

GAS radiant, Philco table radio and elec. clock. JA. 2200-W.

Wanted To Buy 81

IF YOU HAVE USED GAS APPLIANCES in your home that you do not need you can aid the war effort by selling them to homes now in need of them. We have numerous customers who want such equipment, and we will be glad to put them in touch with you. Call Atlanta Gas Light Company, WA. 8051. Ext. 251, and list them for sale.

WE BUY FURNITURE
ANY QUANTITY—ANY AMOUNT
TOP cash prices paid for liv. rm., bed-rm. suites, stoves, radios, ice boxes, dining rm. and kitchen furniture.
W. B. WELLBORN
226 PETERS ST., S. W.

WANTED
COIL BED SPRINGS
GOOD USED FURNITURE
USED GAS RANGES
REFRIGERATORS
OIL STOVES
W. V. HURT FURNITURE CO. HE. 6380

WANTED
HOUSEHOLD GOODS
LIVING ROOM, dining room, bedroom and kitchen furniture, pianos, etc. Atlanta's Largest Used Furniture Dealers
BASS FURNITURE CO.
MA. 5123 142-150 MITCHELL ST.

VERTICAL OR KELLY PRESSES
IN exchange for complete offset plant, including 2 L. S. B. Harris presses. Accept cash difference. Theatrical Printing Co., 183 Walton St., N. W. JA. 5331.

HIGHEST CASH PRICES PAID
IF YOU HAVE A BEDRM. OR DINING ROOM SUITE, STOVES, RANGE, OR ANY ODD PIECES TO SELL, FIRST CALL MR. SMITH, MA. 8825.

OFFICE EQUIPMENT, all kinds: Safes, desks, tables, chairs, files, bookcases, etc. We pay good prices.
BRYAN OFFICE FURNITURE CO.
78 Edgewood Ave., N. E. WA. 6331

WANTED to buy from private owner, electric refrigerator, electric stove, electric water heater, electric or treadle sewing machine and washing machine. Will pay best cash price. RA. 3566.

PRIVATE party wants used steno. desk, flat top desk, chairs, adding machine, check writer, scales, file cabinets, desk lamp, supply cabinet, safe, etc., for office. No dealers. VE. 5172.

HORNE Desk & Fixture Co. pay highest cash prices for used desks, chairs, files, safes and other office equipment WA 1462.

ALL KINDS FANS BOUGHT & SOLD
ATLANTA FIXTURE & SALES CO.
104 Pryor St., S. W. MA. 2224

WE BUY ANYTHING FROM ATTIC TO BASEMENT AND SELL EVERYTHING
MAULDIN FURN CO JA. 6867

WE PAY CASH. If you want more for your furniture call Union Furniture Exchange, 146 Mitchell St. JA. 1601

WANTED—ALL KINDS USED FURNITURE. SEIDEL FURNITURE CO., 255 PETERS ST., S. W. WA. 3929.

WE BUY ANYTHING AND SELL EVERYTHING. Crane's Variety Store 248 TO 252 EDGEWOOD. WA. 1158.

HIGHEST cash prices for all kinds used furniture. We bring the cash.
KINSEY FURNITURE CO. MA. 3569

WE BUY, SELL AND EXCHANGE GOOD USED FURNITURE. WA. 7789.

BEST prices for adding machines and typewriters. Durrett's MA 2997

WILL send buyers with cash for used furniture and stoves. JA. 4411.

HIGHEST cash prices for good used furniture. Economy Furn. Co. MA. 1410

CASH FOR USED BICYCLES.
RA. 4154.

NEED FURNITURE for 5-room house What have you? VE. 9876.

NEW Furniture Store just opening. 308 Whitehall Best prices. WA. 0974.

SEWING machs. bought, repaired, sold. Sewing Mach. Shop, 167 W'hall. WA. 7919

WANTED—PORTABLE VICTROLA IN GOOD CONDITION. CH. 0622.

Moving and Storage 84

LOCAL AND LONG
DISTANCE HAULING
OPERATING IN 38 STATES
Every Load Insured. Expert PACKING and CRATING. Clean Storage Warehouse.
WASHBURN STORAGE CO.
268 MARIETTA, N. W. JA 3443

LARGE, modern, de luxe furniture coaches to and from N. Y. Washington, Charlotte, Jacksonville, Miami, Tampa and other points. Experienced men, fireproof warehouses for storage. Suddath Moving & Storage Co. WA. 8798.

CLARK'S TRANSFER SERVICE—Large, small vans, $1.50 room up. Experienced men, plenty pads, low rates on storage and local moving. Free estimates. Safe, reliable. Try us. JA. 3461, JA. 5066-R.

LOADS OR PART LOADS from Lake City, Fla., Jacksonville, Brunswick, Ga., or Savannah, Feb. 10 to 15. W. A. 1412.
CONSOLIDATED VAN LINES

CROSS-COUNTRY MOVING
JACKSONVILLE, ST. LOUIS, N. YORK, WASHINGTON, MIAMI & DALLAS. CONTINENTAL VAN LINES, MA. 3466.

MOD. STORAGE, mov., crating, plenty vans. A. C. White Trans. MA. 1888.

Rooms—Furnished 89

BEAUTIFUL fur. double rooms, no singles, pri. bath, downtown loc., by day or wk. Graham hotel, 17 Baker, N. W.

PRIVATE home, roommate for young lady; twin beds, furnace heat, 1 block of restaurant and car. DE. 7765.

ONE or two settled busi. women. Privilege of fixing own breakfast. Decatur section. References. DE. 8872.

TWO ROOMS near bomber plant. See Mrs. J. F. Westbrook near Cooper's Lake, Smyrna.

ATTRACTIVE ROOM, private home, b'fast optional, 2 busi. people. WA. 3447.

ATTRACTIVE double room in beautiful home. Business woman or couple. Should have car. Off Wesley Rd. CH. 0041.

NICELY furn. single room for refined business woman. 50 11th St., N. E.

ROOM in comfortable home. Morningside sec. Highland trolley car. VE. 1929

18 NORTH AVE., N. E.—ATTRACTIVE VACANCIES, REASONABLY PRICED.

NORTH SIDE, private home, semi-private bath, business people. VE. 6788.

Wanted Rooms 92

WANTED—Room and bath in private home for 3 refined business girls by March 1st. Able to furnish references. Must be in desirable residential section. Accessible to transportation. Call after 6:30. JA. 0727-W.

Business Places for Rent 104

FOR LEASE, MODERN WAREHOUSE 40,000 SQUARE FEET all on one floor, sprinklered, nice offices, Private Spur track and trucking facilities, close in. Long lease, low rate. Available June 1. See J. M. Richardson, 720 Rhodes Haverty Bldg. WA. 3935.
JOHN J. THOMPSON & CO.

WAREHOUSE SPACE
FOR RENT—FIREPROOF BLDG., CENTRAL MARIETTA STREET. PHONE J. A. 0220, MR. HOLLINGSWORTH.

Office and Desk Space 115

DESK SPACE, telephone, secretarial service, 707 Spring St. AT. 5060.

OFFICE space with phone, $15 month. JA. 0895, between 9 and 13.

Wanted To Rent 118

FIRESTONE
AIRCRAFT DIVISION
WISHES TO RENT for its employes houses, duplexes and apartments, furnished or unfurnished. Call Mr. Warren, JA. 6421.

RESPONSIBLE business manager, wife, 6-year-old daughter and business lady (aunt) desires furnished house near school. Excellent references. Price no object. DE. 4491.

EXECUTIVE of large industry permanently moving to Atlanta. Want northside home, 3 bedrooms, 2 baths, unfurnished. Will lease or buy. Address reply to Box X-116, Constitution.

EFFICIENCY or bachelor apt. or private room and bath. Convenient to transportation desired by single gentleman. Permanent resident. Call Mr. Cullen, JA. 5336 day; eve., VE. 3361.

WANTED by permanent naval officer and wife, 2 or 3-room furn. apt., N. E. section. No children, no pets. References. X-64, care Constitution.

CONSTANT DEMAND FOR HOMES AND DUPLEXES. LIST YOUR VACANCIES WITH US. WA. 2162.
LIPSCOMB-ELLIS CO

DESPERATELY in need of 4 or 5-rm. house or apt. Must move at once. HE. 5000 days, or MA. 1467 nights. Mrs. Murdock.

BELL AIRCRAFT CORP.
NEEDS ROOMS, ROOM AND BOARD FOR THEIR PERSONNEL
PLEASE CALL MRS. GUEST, JA. 6301

QUIET couple needs apt. unfurn. near transportation North side. Prefer five rooms, would consider four HE. 0696.

GENTLEMAN desires small furn. apt. or will share with other gentleman. Permanent. Address X-65, Constitution.

COUPLE—Perms residents, no children, desire apt., duplex or home, furnished or unfurnished. VE. 1664.

WE HAVE CLIENTS for furnished, unfurnished houses, $50 up. Draper-Owens Co., WA. 9611.

TWO-bedrm. fur. house or apt. for 3 adults. Call Mrs. J. P. Larsen, Hotel Clairmont.

COUPLE, no children or pets, seeks unfurn. apt. or house. WA. 5858.

BY COUPLE—3 or 4-rm. unfur. apt., no children or pets. JA. 3835.

Houses for Sale, N. E. 120

P'TREE RD., 2-story brick, tile roof, 12 rms., 3½ baths.
MRS. AUGUSTA R. DOWE, HE. 0396

MODERN 5-room bungalow on 10th St., N. W., $4,500, easy terms. HE. 0263

5-RM. cottage, 4 yrs. old, 1-a. lot, N. of Buckhead, $3,500 CH. 5048, CH. 2439.

INMAN PARK—Attr. 2-story colonial, $8,500. Page Realty, HE. 1177, DE. 6605.

BRK. TRIPLEX, $12,000; 8-rm. dup., $9,900. Mr. Whitehead, HE. 1177, VE. 6860.

Houses for Sale, N. E. 120

TUXEDO PARK
ONE of the most beautiful homes in this exclusive section. Has 4 choice bedrooms; spacious first floor plan includes attractive library, sun room, 2 screened porches and powder room as well as other usual rooms; full third floor storage; maids rooms, laundry and bath. Place has every very attractive feature. Almost five acres of perfectly developed grounds, stream on lot. If you are in the market for a fine home this is a real opportunity. Immediate possession. Will show by appointment. Exclusive sale. Phone Hoke Blair, WA. 5477; nights, HE. 2103.
ADAMS-CATES CO.
"Create an Estate"

WALKER PARK
GOOD USED FURNITURE
USED GAS RANGES
REFRIGERATORS
OIL STOVES
W. V. HURT FURNITURE CO. HE. 6380

WANTED
HOUSEHOLD GOODS
LIVING ROOM, dining room, bedroom and kitchen furniture, pianos, etc. Atlanta's Largest Used Furniture Dealers
BASS FURNITURE CO.
MA. 5123 142-150 MITCHELL ST.

VERTICAL OR KELLY PRESSES
IN exchange for complete offset plant, including 2 L. S. B. Harris presses. Accept cash difference. Theatrical Printing Co., 183 Walton St., N. W. JA. 5331.

HIGHEST CASH PRICES PAID
IF YOU HAVE A BEDRM. OR DINING ROOM SUITE, STOVES, RANGE, OR ANY ODD PIECES TO SELL, FIRST CALL MR. SMITH, MA. 8825.

OFFICE EQUIPMENT, all kinds: Safes, desks, tables, chairs, files, bookcases, etc. We pay good prices.
BRYAN OFFICE FURNITURE CO.
78 Edgewood Ave., N. E. WA. 6331

WANTED to buy from private owner, electric refrigerator, electric stove, electric water heater, electric or treadle sewing machine and washing machine. Will pay best cash price. RA. 3566.

PRIVATE party wants used steno. desk, flat top desk, chairs, adding machine, check writer, scales, file cabinets, desk lamp, supply cabinet, safe, etc., for office. No dealers. VE. 5172.

HORNE Desk & Fixture Co. pay highest cash prices for used desks, chairs, files, safes and other office equipment WA 1462.

ALL KINDS FANS BOUGHT & SOLD
ATLANTA FIXTURE & SALES CO.
104 Pryor St., S. W. MA. 2224

WE BUY ANYTHING FROM ATTIC TO BASEMENT AND SELL EVERYTHING
MAULDIN FURN CO JA. 6867

WE PAY CASH. If you want more for your furniture call Union Furniture Exchange, 146 Mitchell St. JA. 1601

WANTED—ALL KINDS USED FURNITURE. SEIDEL FURNITURE CO., 255 PETERS ST., S. W. WA. 3929.

WE BUY ANYTHING AND SELL EVERYTHING. Crane's Variety Store 248 TO 252 EDGEWOOD. WA. 1158.

HIGHEST cash prices for all kinds used furniture. We bring the cash.
KINSEY FURNITURE CO. MA. 3569

WE BUY, SELL AND EXCHANGE GOOD USED FURNITURE. WA. 7789.

BEST prices for adding machines and typewriters. Durrett's MA 2997

WILL send buyers with cash for used furniture and stoves. JA. 4411.

HIGHEST cash prices for good used furniture. Economy Furn. Co. MA. 1410

CASH FOR USED BICYCLES.
RA. 4154.

NEED FURNITURE for 5-room house What have you? VE. 9876.

NEW Furniture Store just opening. 308 Whitehall Best prices. WA. 0974.

SEWING machs. bought, repaired, sold. Sewing Mach. Shop, 167 W'hall. WA. 7919

WANTED—PORTABLE VICTROLA IN GOOD CONDITION. CH. 0622.

Moving and Storage 84

LOCAL AND LONG
DISTANCE HAULING
OPERATING IN 38 STATES
Every Load Insured. Expert PACKING and CRATING. Clean Storage Warehouse.
WASHBURN STORAGE CO.
268 MARIETTA, N. W. JA 3443

LARGE, modern, de luxe furniture coaches to and from N. Y. Washington, Charlotte, Jacksonville, Miami, Tampa and other points. Experienced men, fireproof warehouses for storage. Suddath Moving & Storage Co. WA. 8798.

CLARK'S TRANSFER SERVICE—Large, small vans, $1.50 room up. Experienced men, plenty pads, low rates on storage and local moving. Free estimates. Safe, reliable. Try us. JA. 3461, JA. 5066-R.

LOADS OR PART LOADS from Lake City, Fla., Jacksonville, Brunswick, Ga., or Savannah, Feb. 10 to 15. W. A. 1412.
CONSOLIDATED VAN LINES

CROSS-COUNTRY MOVING
JACKSONVILLE, ST. LOUIS, N. YORK, WASHINGTON, MIAMI & DALLAS. CONTINENTAL VAN LINES, MA. 3466.

MOD. STORAGE, mov., crating, plenty vans. A. C. White Trans. MA. 1888.

Rooms—Furnished 89

BEAUTIFUL fur. double rooms, no singles, pri. bath, downtown loc., by day or wk. Graham hotel, 17 Baker, N. W.

PRIVATE home, roommate for young lady; twin beds, furnace heat, 1 block of restaurant and car. DE. 7765.

ONE or two settled busi. women. Privilege of fixing own breakfast. Decatur section. References. DE. 8872.

TWO ROOMS near bomber plant. See Mrs. J. F. Westbrook near Cooper's Lake, Smyrna.

ATTRACTIVE ROOM, private home, b'fast optional, 2 busi. people. WA. 3447.

ATTRACTIVE double room in beautiful home. Business woman or couple. Should have car. Off Wesley Rd. CH. 0041.

NICELY furn. single room for refined business woman. 50 11th St., N. E.

ROOM in comfortable home. Morningside sec. Highland trolley car. VE. 1929

18 NORTH AVE., N. E.—ATTRACTIVE VACANCIES, REASONABLY PRICED.

NORTH SIDE, private home, semi-private bath, business people. VE. 6788.

Wanted Rooms 92

WANTED—Room and bath in private home for 3 refined business girls by March 1st. Able to furnish references. Must be in desirable residential section. Accessible to transportation. Call after 6:30. JA. 0727-W.

Business Places for Rent 104

FOR LEASE, MODERN WAREHOUSE 40,000 SQUARE FEET all on one floor, sprinklered, nice offices, Private Spur track and trucking facilities, close in. Long lease, low rate. Available June 1. See J. M. Richardson, 720 Rhodes Haverty Bldg. WA. 3935.
JOHN J. THOMPSON & CO.

WAREHOUSE SPACE
FOR RENT—FIREPROOF BLDG., CENTRAL MARIETTA STREET. PHONE J. A. 0220, MR. HOLLINGSWORTH.

Office and Desk Space 115

DESK SPACE, telephone, secretarial service, 707 Spring St. AT. 5060.

OFFICE space with phone, $15 month. JA. 0895, between 9 and 13.

Wanted To Rent 118

FIRESTONE
AIRCRAFT DIVISION
WISHES TO RENT for its employes houses, duplexes and apartments, furnished or unfurnished. Call Mr. Warren, JA. 6421.

RESPONSIBLE business manager, wife, 6-year-old daughter and business lady (aunt) desires furnished house near school. Excellent references. Price no object. DE. 4491.

EXECUTIVE of large industry permanently moving to Atlanta. Want northside home, 3 bedrooms, 2 baths, unfurnished. Will lease or buy. Address reply to Box X-116, Constitution.

EFFICIENCY or bachelor apt. or private room and bath. Convenient to transportation desired by single gentleman. Permanent resident. Call Mr. Cullen, JA. 5336 day; eve., VE. 3361.

WANTED by permanent naval officer and wife, 2 or 3-room furn. apt., N. E. section. No children, no pets. References. X-64, care Constitution.

CONSTANT DEMAND FOR HOMES AND DUPLEXES. LIST YOUR VACANCIES WITH US. WA. 2162.
LIPSCOMB-ELLIS CO

DESPERATELY in need of 4 or 5-rm. house or apt. Must move at once. HE. 5000 days, or MA. 1467 nights. Mrs. Murdock.

BELL AIRCRAFT CORP.
NEEDS ROOMS, ROOM AND BOARD FOR THEIR PERSONNEL
PLEASE CALL MRS. GUEST, JA. 6301

QUIET couple needs apt. unfurn. near transportation North side. Prefer five rooms, would consider four HE. 0696.

GENTLEMAN desires small furn. apt. or will share with other gentleman. Permanent. Address X-65, Constitution.

COUPLE—Perms residents, no children, desire apt., duplex or home, furnished or unfurnished. VE. 1664.

WE HAVE CLIENTS for furnished, unfurnished houses, $50 up. Draper-Owens Co., WA. 9611.

TWO-bedrm. fur. house or apt. for 3 adults. Call Mrs. J. P. Larsen, Hotel

SMITTY

AUNT HET

"Emmie shouldn't have stingy friends. She's so generous herself, it makes her feel ashamed when anybody she likes does anything stingy."

JUST NUTS

THEY'LL DO IT EVERY TIME

By Hatlo

CIO Told To Gird For 1945 Elections

WASHINGTON, Feb. 11.—(AP)—CIO local unions have been urged by President Philip Murray to get ready now to "exert their full influence" in 1945 local elections and next year's congressional contests.

In a circular letter to CIO affiliates made public today, Murray said the work of "political education and political action of the CIO" will be intensified with the return of Chairman Sidney Hillman and other CIO political action committee leaders from the world labor congress in London.

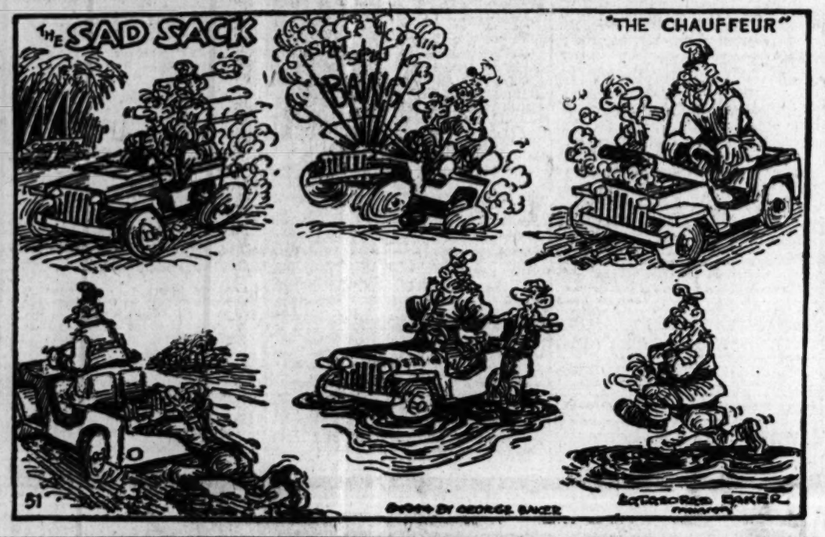

KING'S

Monday Special!

4-Pc. Nested

Bowl Set

Today Only

39c

All the bowls you need. 5, 6, 7 and 8-inch sizes. Clear crystal glass. Every housewife needs a set. Get yours today!

Please, No Mail or Phone Orders.

Main Store—53 Peachtree Street

Open Monday 12 O'Clock Till 9 P. M.

Neighborhood Stores Open All Day Monday
Neighborhood Stores Open Saturday Evenings and Closed on Wednesday Afternoons.

Buy War Bonds and Stamps — KING HARDWARE COMPANY — Use Your Charge Account

53 Peachtree St. and Neighborhood Stores

For Good-Hot-Firing

COAL call MAIN 1900

ATLANTIC ICE & COAL CO.

GRIN AND BEAR IT

By Lichty

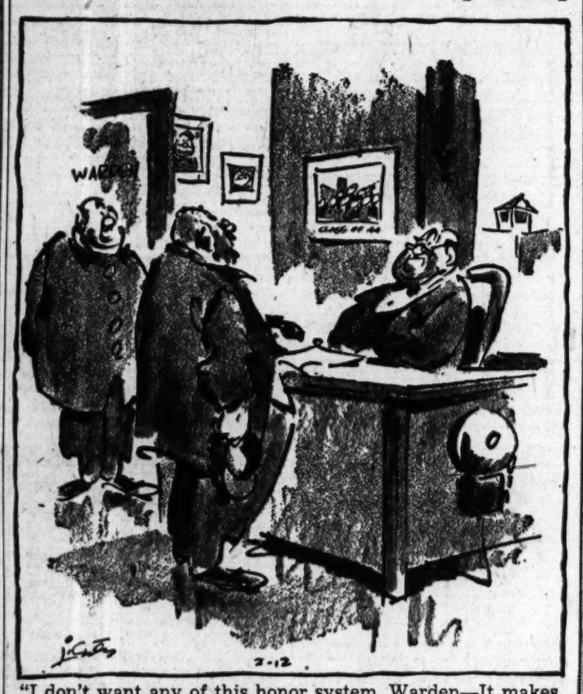

"I don't want any of this honor system, Warden—It makes it tough when we get out and try to readjust ourselves to the outside world!"

RATION DATES

Ration Calendar for Week of February 12.

PROCESSED FOODS: Blue stamps X5, Y5, Z5, A2, B2, now valid, expire March 31; C2, D2, E2, F2, G2, now valid, expire April 28; H2, J2, K2, L2, M2, now valid, expire June 2.

MEATS AND FATS: Red stamps Q5, R5, S5, now valid, expire March 31; T5, U5, V5, W5, X5, now valid, expire April 28; Y5, Z5, A2, B2, C2, D2, now valid, expire June 2. Your meat dealer will pay you two red points and four cents for each pound of used kitchen fats.

SUGAR: Sugar stamp No. 34, good for five pounds, expires Feb. 28; sugar stamp No. 35, good for five pounds, expires June 2.

SHOES: Airplane stamps No. 1, No. 2 and No. 3 now good.

FUEL OIL: Period 4 and 5 coupons from last season, periods 1, 2, 3, 4 and 5 from this season, all valid for 10 gallons each.

GASOLINE—14-A coupons good everywhere for four gallons through March 21. B-5, C-5, B-6 and C-6 coupons good everywhere for five gallons.

Happily Ever After and Forever Proud of Her

Gorgeous 6 diamond wedding combination.

SCHNEER'S
48 WHITEHALL ST.
Home of Bonded Perfect Diamonds

TERRY

DICK TRACY

THE GUMPS

MOON MULLINS

MARY WORTH

SMILIN' JACK

ORPHAN ANNIE

KAY'S

IT'S O. K. TO OWE KAY

Diamond Pair

Perfectly matched in the unique carving of the Stylecrest mountings, with a sparkling Kay-value diamond in the engagement ring.

49.75

1.25 a Week

KAY Jewelry Co. 3 Peachtree

GASOLINE ALLEY